

CONTRACTOR: **RYAN CONTRACTING, INC.**
RECORD DRAWING
 CONFORMING TO CONSTRUCTION RECORDS.
 BY **S. HUTTNER** DATE **7/20/01**
 WESTWOOD PROFESSIONAL SERVICES

Call 48 Hours before digging:
GOPHER STATE ONE CALL
 Twin City Area 651-454-0002
 Mn. Toll Free 1-800-252-1166

CASTING NOTE:

ALL CATCH BASIN CASTINGS IN CURB SHALL BE SUMPED 0.15 FEET AND MANHOLE CASTINGS IN PAVED AREAS SHALL BE SUMPED 0.05 FEET. RIM ELEVATIONS ON PLAN PROFILES REFLECT THE SUMPED ELEVATIONS.

GENERAL NOTES:

- RADIUS TO BE B618 C. & G.
- * DENOTES GUTTERLINE ELEVATION AT INTERSECTIONS
- DENOTES OUTPUT CURB & GUTTER
- ALL RCP SHALL BE CLASS 4, UNLESS OTHERWISE NOTED

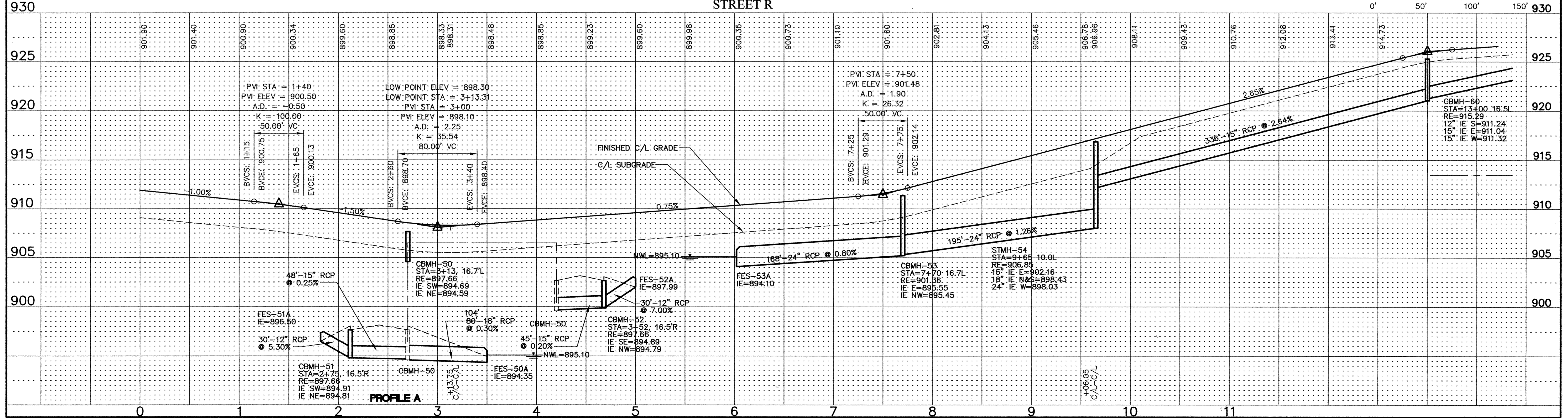
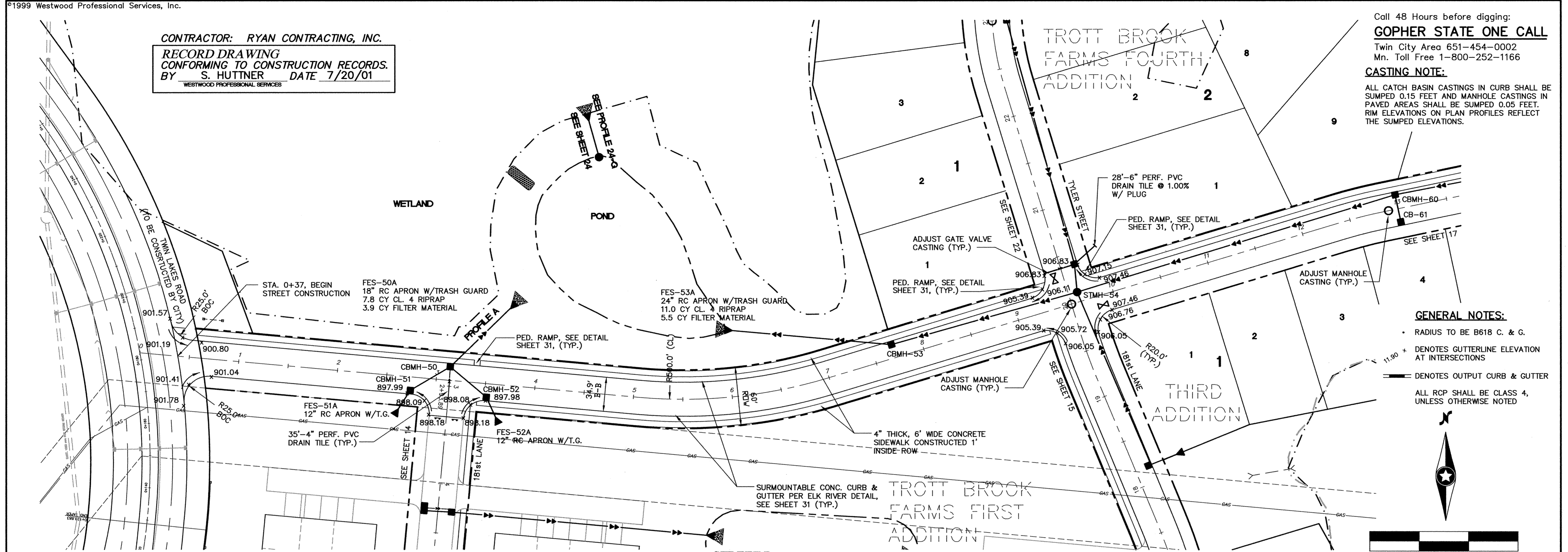
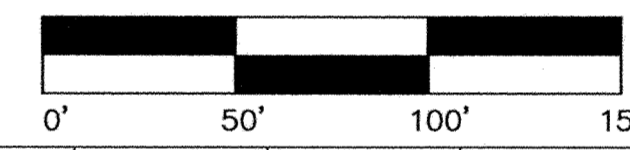

PA56367.dwg 6/27/99 05:58 PM CDT

REVISIONS

6/28/99	
7/23/99	PER CITY REDLINES
7/27/99	PER CITY REDLINES



I hereby certify that this plan was prepared by me or under my direct supervision and that I am a duly registered PROFESSIONAL ENGINEER under the laws of the State of Minnesota.

DATE **7/27/99** REG. NO. **17716**

DESIGNED	FDH, II	CHECKED	FDH, II
DRAWN	WH	RECORD DRAWING BY/DATE	

PREPARED FOR:
D.R. Horton, INC.
 3459 Washington Drive
 Suite 204
 Eagan, Minnesota 55122

Trott Brook Farms
 Elk River, Minnesota

Storm Sewer & Street Construction Plan

LATEST REVISION DATE: **7/27/99**
 DATE **6/1/99**
 SHEET **16 OF 32**

DRAWING NUMBER: TROTT1-4.99 16

DRAWING NUMBER: 16