

**GENERAL NOTES:**

- (XXX.X) DENOTES SANITARY SEWER SERVICE INVERT @ ROW LINE. ALL SERVICES SHALL BE EXTENDED 9' INTO PROPERTY WHERE SIDEWALK IS BEING CONSTRUCTED.
- WYE=X+XX DENOTES SANITARY SEWER SERVICE WYE LOCATED ON MAINLINE FROM DOWN STREAM M.H.
- FLAG HYDRANTS:  
 EXTEND RODS ON DEEP VALVES.  
 ALL DROP MANHOLES TO BE CONSTRUCTED USING OUTSIDE DROPS.

**CONTRACTOR: RYAN CONTRACTING, INC.**  
 RECORD DRAWING  
 CONFORMING TO CONSTRUCTION RECORDS.  
 BY S. HUITNER DATE 7/20/01  
 WESTWOOD PROFESSIONAL SERVICES

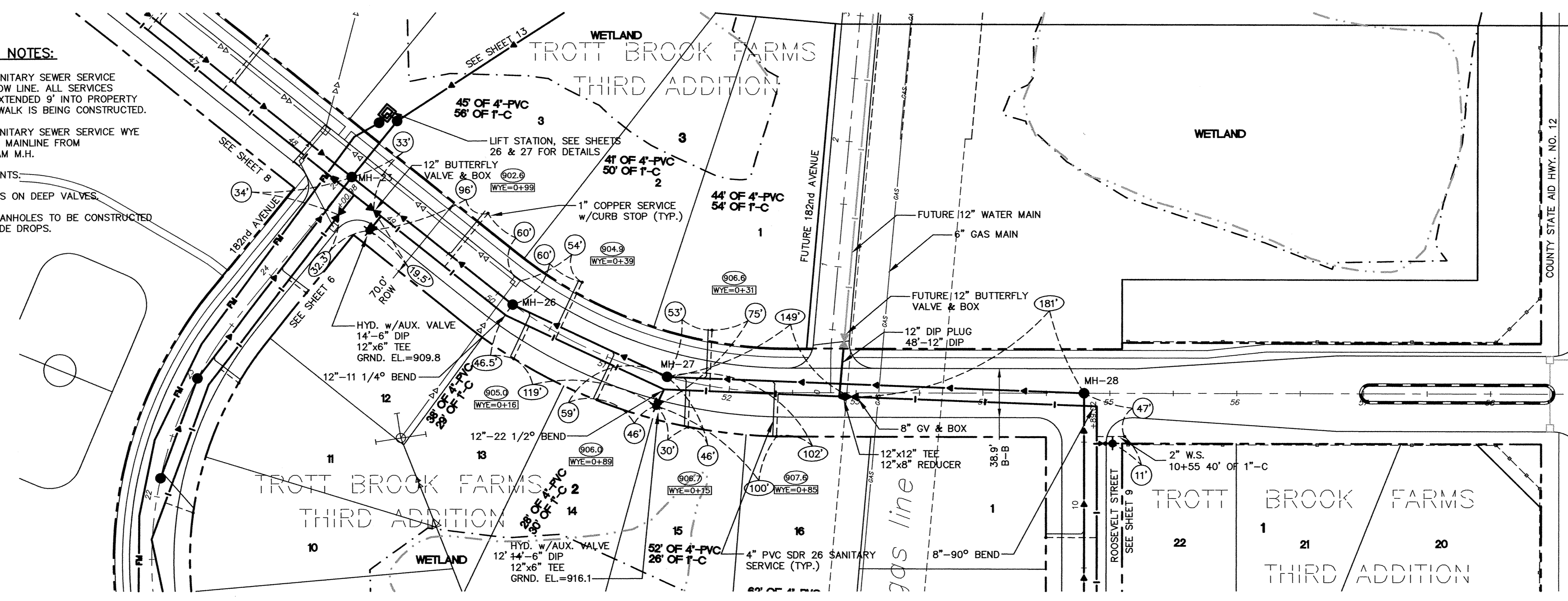

**TROTT BROOK PARKWAY**

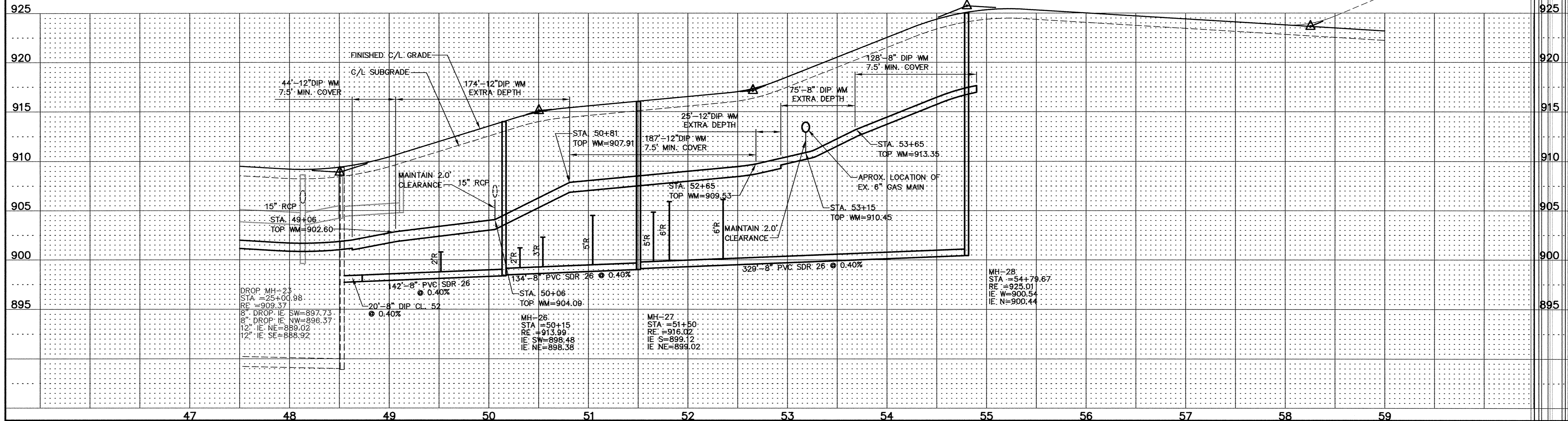

**REVISIONS**

6/28/99	
7/23/99	PER CITY REDLINES
7/27/99	PER CITY REDLINES

**Westwood**  
 Westwood Professional Services, Inc.  
 7599 Anagram Drive  
 Eden Prairie, MN 55344  
 612 937-5150

I hereby certify that this plan was prepared by me or under my direct supervision and that I am a duly registered PROFESSIONAL ENGINEER under the laws of the State of Minnesota.  
 DATE 7/27/99 REG. NO. 17716

DESIGNED FDH, II CHECKED FDH, II  
 DRAWN WH RECORD DRAWING BY/DATE

PREPARED FOR:  
**D.R. Horton, INC.**  
 3459 Washington Drive  
 Suite 204  
 Eagan, Minnesota 55122

**Trott Brook Farms**  
 Elk River, Minnesota

**Sanitary Sewer & Water Main Construction Plan**

LATEST REVISION DATE: 7/27/99  
 DATE 6/1/99  
 SHEET 7 OF 32