

Call 48 Hours before digging:  
**GOPHER STATE ONE CALL**  
 Twin City Area 651-454-0002  
 Mn. Toll Free 1-800-252-1166

**GENERAL NOTES:**  
 DENOTES SANITARY SEWER SERVICE  
 INVERT @ ROW LINE. ALL SERVICES  
 SHALL BE EXTENDED 9' INTO PROPERTY  
 WHERE SIDEWALK IS BEING CONSTRUCTED.  
 DENOTES SANITARY SEWER SERVICE WYE  
 LOCATED ON MAINLINE FROM  
 DOWN STREAM M.H.  
 FLAG HYDRANTS.  
 EXTEND RODS ON DEEP VALVES.  
 ALL DROP MANHOLES TO BE CONSTRUCTED  
 USING OUTSIDE DROPS.

CONTRACTOR: RYAN CONTRACTING, INC.  
 RECORD DRAWING  
 CONFORMING TO CONSTRUCTION RECORDS.  
 BY S. HUITNER DATE 7/20/01  
 WESTWOOD PROFESSIONAL SERVICES

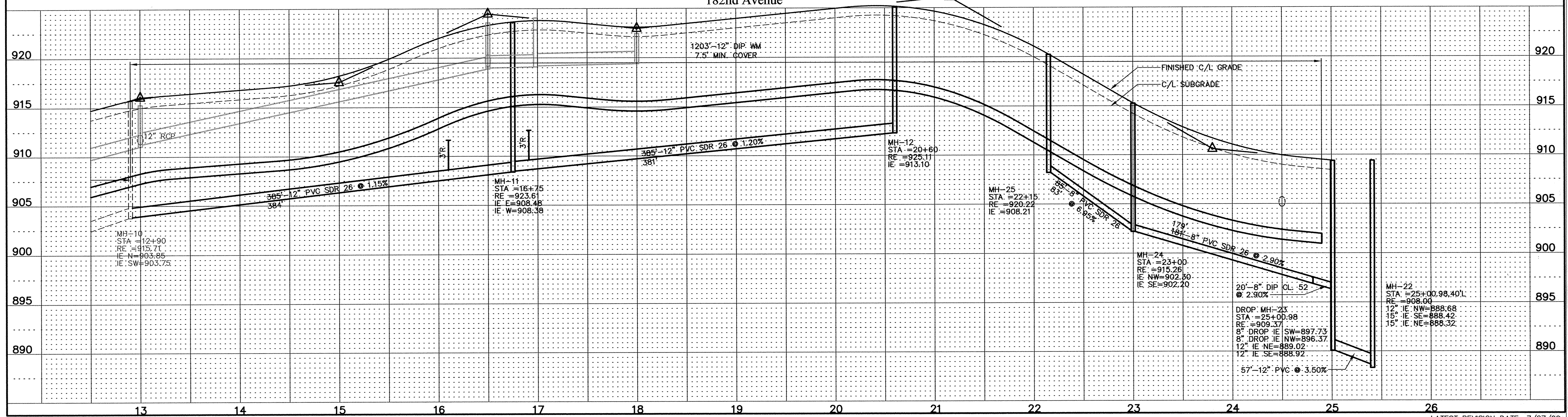
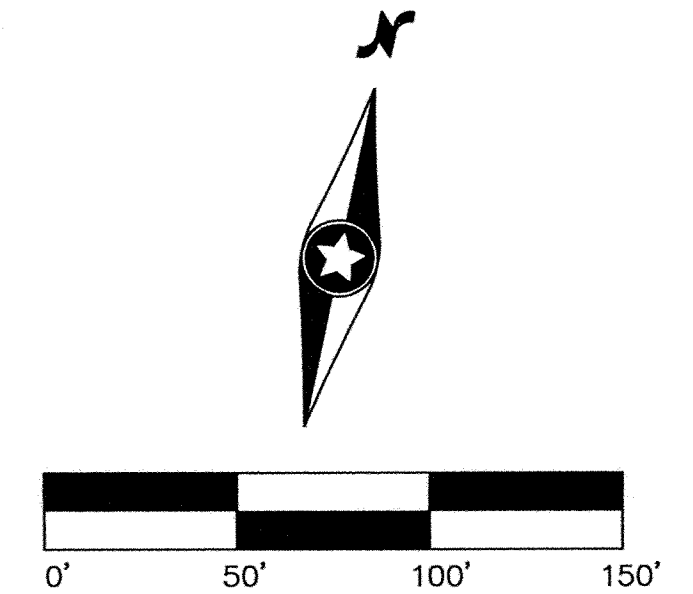
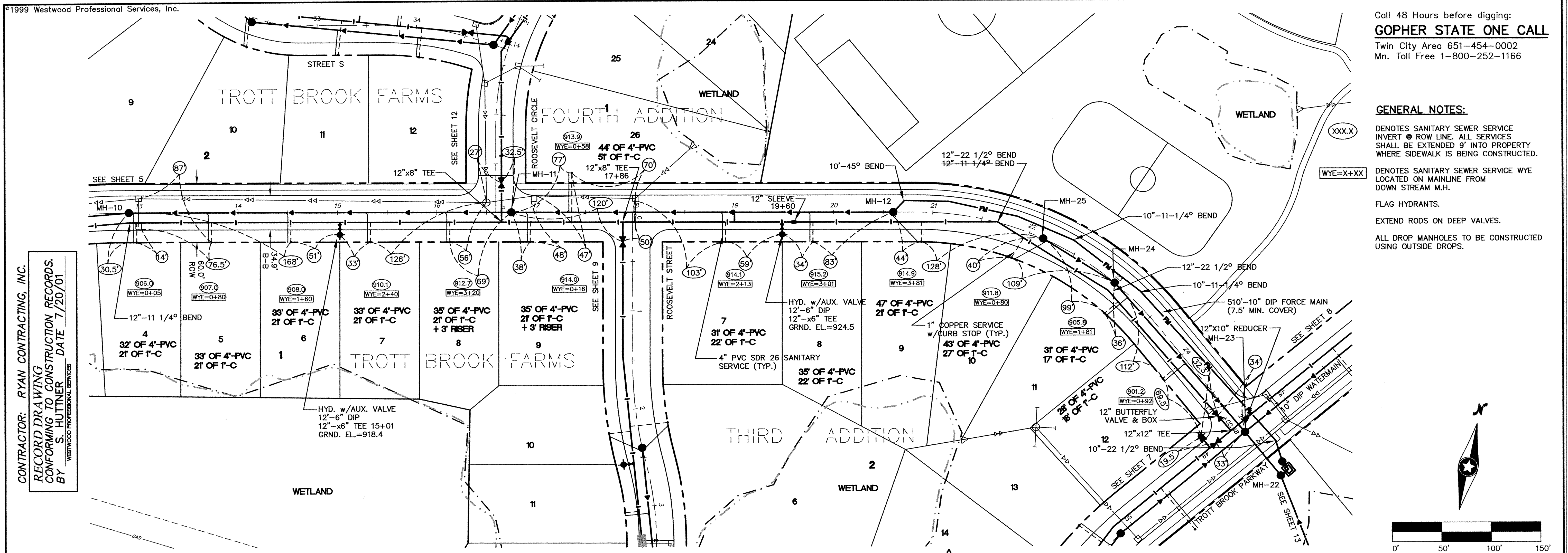

REVISIONS

6/28/99	
7/23/99	PER CITY REDLINES
7/27/99	PER CITY REDLINES

**Westwood**  
 Westwood Professional Services, Inc.  
 7599 Anagram Drive  
 Eden Prairie, MN 55344  
 612-937-5150

I hereby certify that this plan was prepared by me or under my direct supervision and that I am a duly registered PROFESSIONAL ENGINEER under the laws of the State of Minnesota.  
 DATE 7/27/99 REG. NO. 17716

DESIGNED	FDH, II	CHECKED	FDH, II
DRAWN	WH	RECORD DRAWING BY/DATE	

PREPARED FOR:  
**D.R. Horton, Inc.**  
 3459 Washington Drive  
 Suite 204  
 Eagan, Minnesota 55122

**Trott Brook Farms**  
 Elk River, Minnesota

**Sanitary Sewer & Water Main Construction Plan**

LATEST REVISION DATE: 7/27/99  
 DATE 6/1/99  
 SHEET 6 OF 32

DRAWING NUMBER TROT1-4-99 6