

COMPACTION EFFORTS INSIDE YARD AREAS SHALL MEET SPECS. CALLED FOR UNDER STREETS (95% STANDARD PROCTOR, TOP 8' SHALL BE 100% STANDARD PROCTOR). EXCAVATION LIMITS NOT TO EXCEED EASEMENTS

Call 48 Hours before digging:  
**GOPHER STATE ONE CALL**  
 Twin City Area 651-454-0002  
 Mn. Toll Free 1-800-252-1166

- GENERAL NOTES:**
- XXX.X DENOTES SANITARY SEWER SERVICE INVERT @ TOWNHOME PROPERTY LINE.
  - WYE=X+XX DENOTES SANITARY SEWER SERVICE WYE LOCATED ON MAINLINE FROM DOWN STREAM M.H.
  - FLAG HYDRANTS.
  - EXTEND RODS ON DEEP VALVES.
  - ALL DROP MANHOLES TO BE CONSTRUCTED USING OUTSIDE DROPS.

CONTRACTOR: RYAN CONTRACTING, INC.  
 RECORD DRAWING CONFORMING TO CONSTRUCTION RECORDS.  
 BY S. HUTTNER DATE 7/20/01

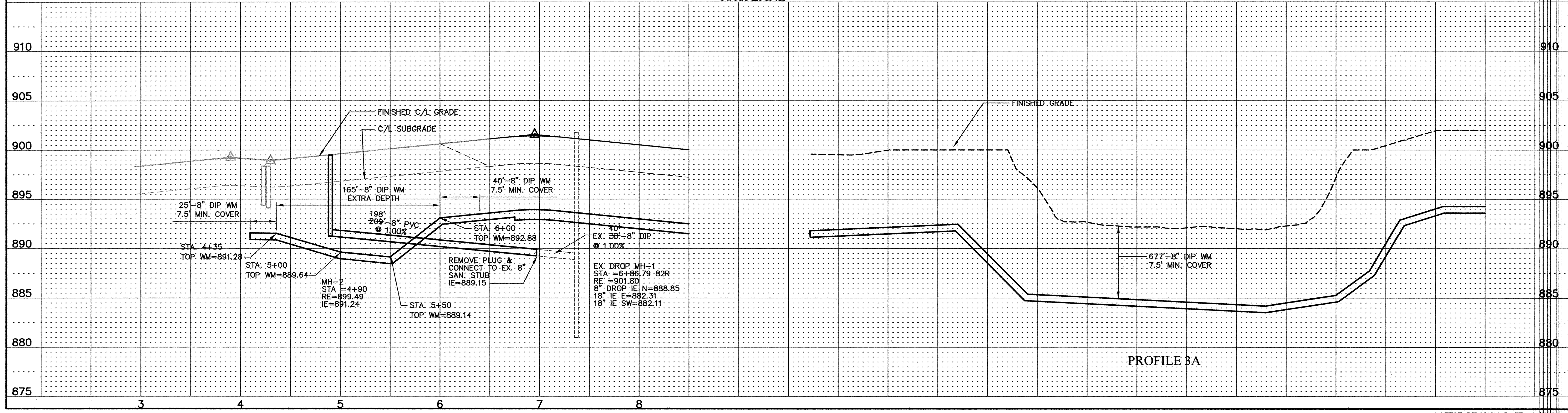
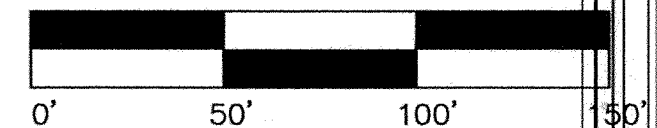

REVISIONS

6/28/99	9/2/99 COMPLETE PHASE 1
7/23/99 PER CITY REDLINES	
7/27/99 PER CITY REDLINES	

**Westwood**  
 Westwood Professional Services, Inc.  
 7599 Anagram Drive  
 Eden Prairie, MN 55344  
 612 937-5150

I hereby certify that this plan was prepared by me or under my direct supervision and that I am a duly registered PROFESSIONAL ENGINEER under the laws of the State of Minnesota.  
 DATE 9/2/99 REG. NO. 17716

DESIGNED FDH, II CHECKED FDH, II  
 DRAWN WH RECORD DRAWING BY/DATE

PREPARED FOR:  
**D.R. Horton, INC.**  
 3459 Washington Drive  
 Suite 204  
 Eagan, Minnesota 55122

**Trott Brook Farms**  
 Elk River, Minnesota

**Sanitary Sewer & Water Main Construction Plan**

LATEST REVISION DATE: 9/2/99  
 DATE 6/1/99  
 SHEET 3A OF 32

P:\96367\dwg\6367TUTT.DWG 09/03/99 08:44:24 AM CDT

DRAWING NUMBER TROTT1-4-99 4A  
 S:\CADD\PRODUCTS - NEW HOPE, MINNESOTA  
 REVISIONS BY PART NUMBER 6592  
 96367 TTTA.DWG