

Call 48 Hours before digging:
GOPHER STATE ONE CALL
 Twin City Area 651-454-0002
 Mn. Toll Free 1-800-252-1166

- GENERAL NOTES:**
- XXX.X DENOTES SANITARY SEWER SERVICE INVERT @ TOWNHOME PROPERTY LINE.
 - WYE=X+XX DENOTES SANITARY SEWER SERVICE WYE LOCATED ON MAINLINE FROM DOWN STREAM M.H.
 - FLAG HYDRANTS.
 - EXTEND RODS ON DEEP VALVES.
 - ALL DROP MANHOLES TO BE CONSTRUCTED USING OUTSIDE DROPS.

CONTRACTOR: RYAN CONTRACTING, INC.
 RECORD DRAWING CONFORMING TO CONSTRUCTION RECORDS.
 BY S. HUITNER DATE 7/20/01
 WESTWOOD PROFESSIONAL SERVICES

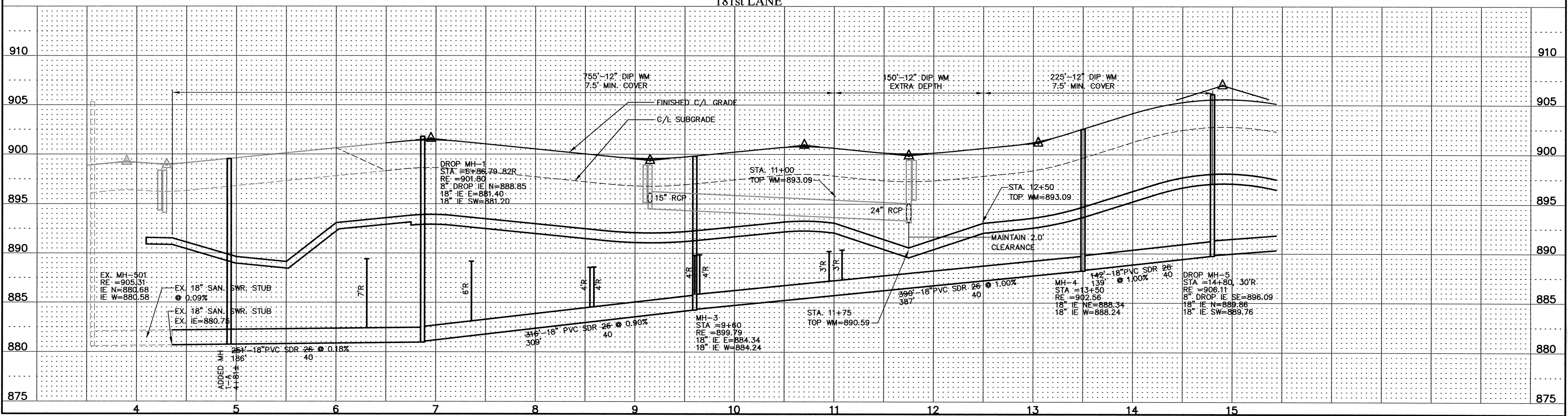
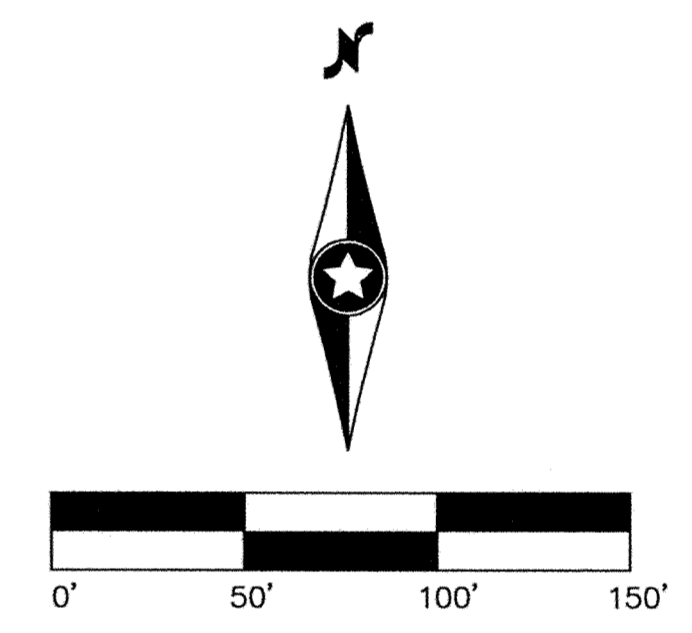
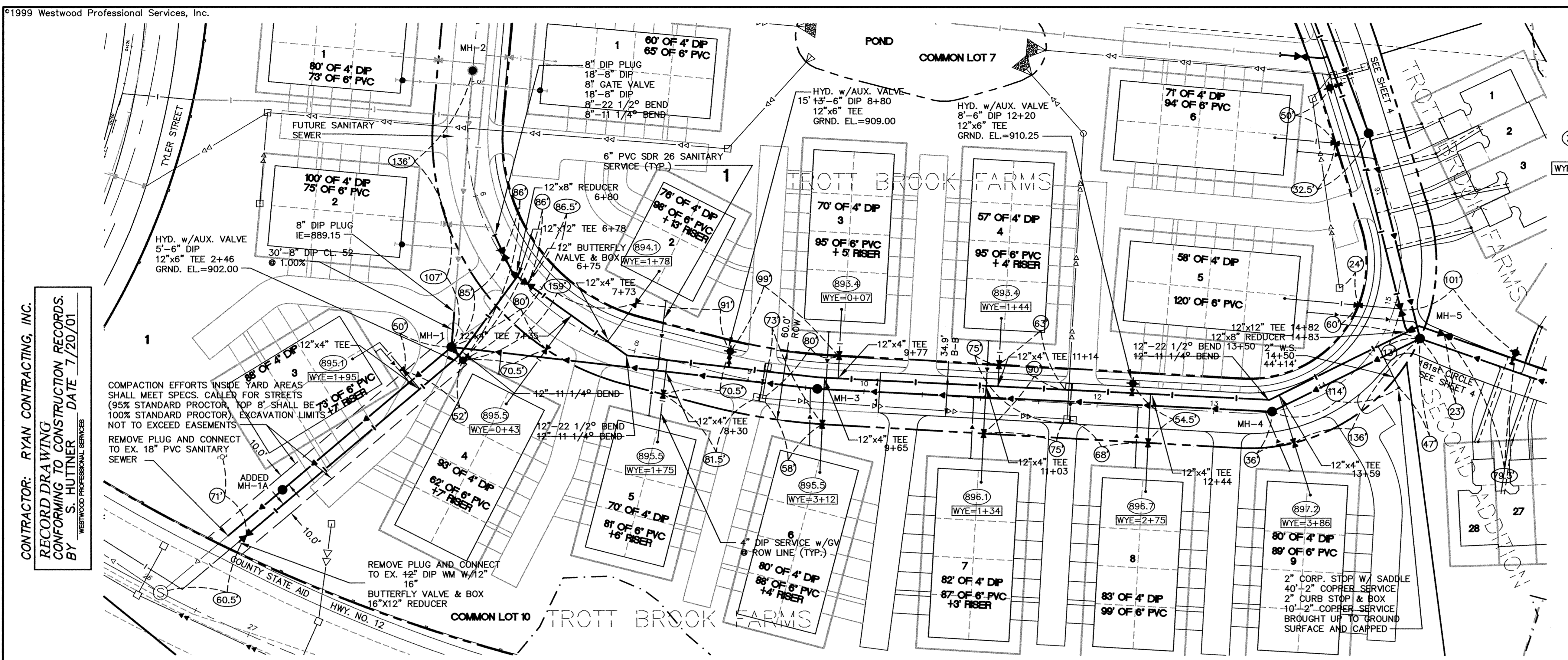

PA196367.dwg 6/26/99 07:27:99 03:35:43 PM CDT

REVISIONS
 6/28/99
 7/23/99 PER CITY REDLINES
 7/27/99 PER CITY REDLINES

Westwood
 Westwood Professional Services, Inc.
 7599 Anagram Drive
 Eden Prairie, MN 55344
 612 937-5150

I hereby certify that this plan was prepared by me or under my direct supervision and that I am a duly registered PROFESSIONAL ENGINEER under the laws of the State of Minnesota.
 DATE 7/27/99 REG. NO. 17716

DESIGNED FDH, II CHECKED FDH, II
 DRAWN WH RECORD DRAWING BY/DATE

PREPARED FOR:
D.R. Horton, INC.
 3459 Washington Drive
 Suite 204
 Eagan, Minnesota 55122

Trott Brook Farms
 Elk River, Minnesota

Sanitary Sewer & Water Main Construction Plan

DATE 6/1/99
 SHEET 3 OF 32

LATEST REVISION DATE: 7/27/99