

Call 48 Hours before digging:  
**GOPHER STATE ONE CALL**  
 Twin City Area 651-454-0002  
 Mn. Toll Free 1-800-252-1166

- GENERAL NOTES:**
- RADIUS TO BE TYPE B618 CURB AND GUTTER WITH 5 FOOT TRANSITION FROM SURMOUNTABLE CURB PER CITY OF ELK RIVER STANDARDS.
  - TYPE B618 CURB & GUTTER SHALL BE CONSTRUCTED AT ALL INTERSECTIONS AND CATCH BASINS.
  - 28.09 = 928.09
  - RADIUS TO BE B618 C. & G. AS PER ELK RIVER DETAIL 2000 (TYP.)
  - STEEL ADJUSTING RINGS SHOULD BE USED FOR MANHOLE ADJUSTMENTS PRIOR TO WEAR COURSE PLACEMENT AND SHOULD BE TYPE R-1979.
  - DENOTES GUTTERLINE ELEVATION AT INTERSECTIONS
- CASTING NOTE:**
- ALL CATCH BASIN CASTINGS IN CURB SHALL BE SUMPED 0.10 FEET AND MANHOLE CASTINGS IN PAVED AREAS SHALL BE SUMPED 0.05 FEET. RIM ELEVATIONS ON PLAN PROFILES REFLECT THE SUMPED ELEVATIONS.

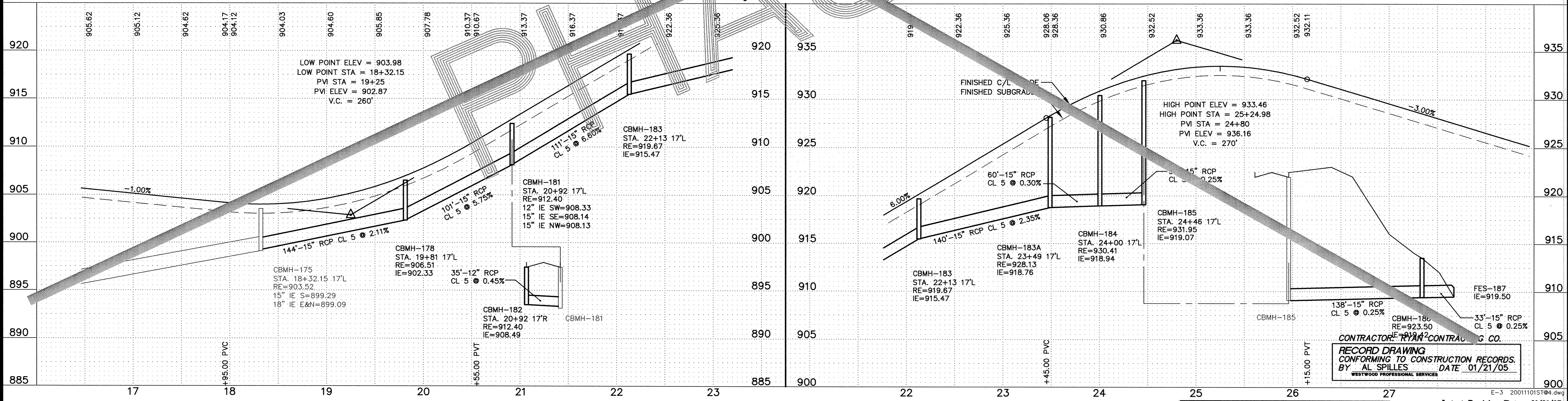
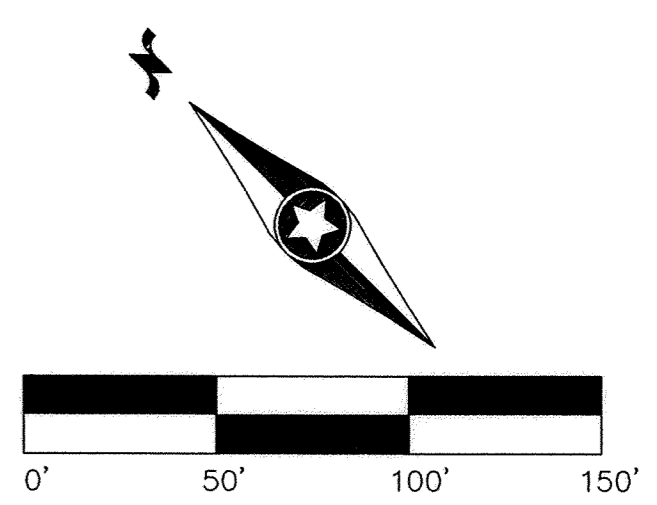
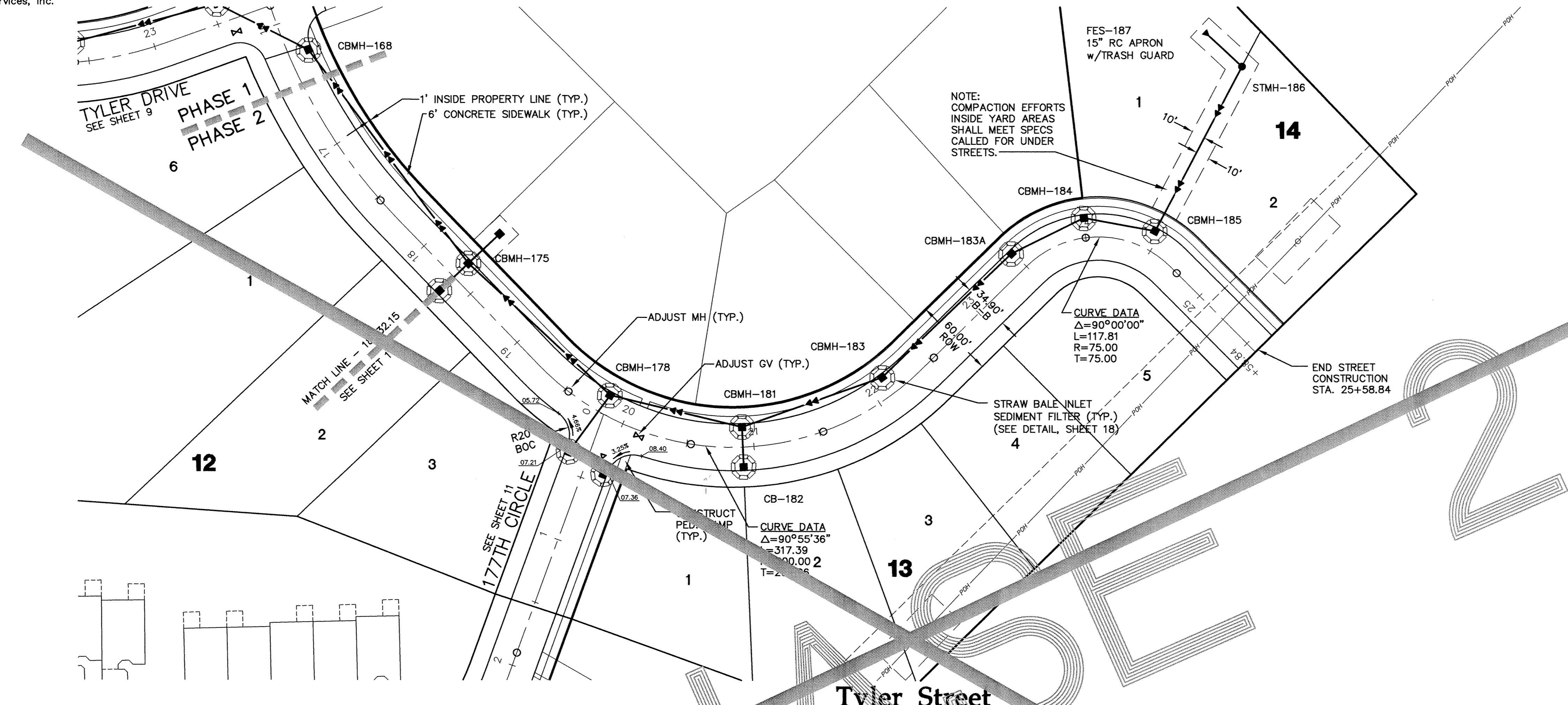

CONTRACTOR: RYAN CONTRACTING CO.  
 RECORD DRAWING CONFORMING TO CONSTRUCTION RECORDS.  
 BY: AL SPILLES DATE: 01/21/05  
 WESTWOOD PROFESSIONAL SERVICES

**Westwood Professional Services, Inc.**  
 7599 Anagram Drive  
 Eden Prairie, MN 55344  
 Phone: 952/937-5150 Fax: 952/937-5822

I hereby certify that this plan was prepared by me or under my direct supervision and that I am a duly licensed PROFESSIONAL ENGINEER under the laws of the State of Minnesota.  
 Francis D. Hagen, II  
 Date: 01/21/05 License No. 17716

**Revisions:**

07/22/02 City Review-RNS	Designed: JMcC
08/08/02 Villo Gate Valves Added-RNS	Checked: FDH, II
01/21/05 RECORD DRAWING (AS/GKB)	Drawn: WH
	Record Drawing by/date: AS 1/21/05

Prepared for:  
**Foray Real Estate & Construction**  
 9350 County Road 19  
 Corcoran, Minnesota 55337

**Trott Brook Crossing Phase One**  
 Elk River, Minnesota

Storm Sewer and Street Construction Plans  
 Tyler Street (Sta. 18+32.15 to Sta. 25+58.84)  
 Date: 06/14/02 Sheet: 11 OF 18  
 Latest Revision Date: 01/21/05

DRAWING NUMBER

DRAWING NUMBER

DRAWING NUMBER

DRAWING NUMBER  
 TROTTC1 02  
 11