

Call 48 Hours before digging:
GOPHER STATE ONE CALL
 Twin City Area 651-454-0002
 Mn. Toll Free 1-800-252-1166

GENERAL NOTES:

- RADIUS TO BE TYPE B618 CURB AND GUTTER WITH 5 FOOT TRANSITION FROM SURMOUNTABLE CURB PER CITY OF ELK RIVER STANDARDS.
- TYPE B618 CURB & GUTTER SHALL BE CONSTRUCTED AT ALL INTERSECTIONS AND CATCH BASINS.
- 28.09 = 928.09
- RADIUS TO BE B618 C. & G. AS PER ELK RIVER DETAIL 2000 (TYP.)
- STEEL ADJUSTING RINGS SHOULD BE USED FOR MANHOLE ADJUSTMENTS PRIOR TO WEAR COURSE PLACEMENT AND SHOULD BE TYPE R-1979.
- 11.90 * DENOTES GUTTERLINE ELEVATION AT INTERSECTIONS

CASTING NOTE:

ALL CATCH BASIN CASTINGS IN CURB SHALL BE SUMPED 0.10 FEET AND MANHOLE CASTINGS IN PAVED AREAS SHALL BE SUMPED 0.05 FEET. RIM ELEVATIONS ON PLAN PROFILES REFLECT THE SUMPED ELEVATIONS.

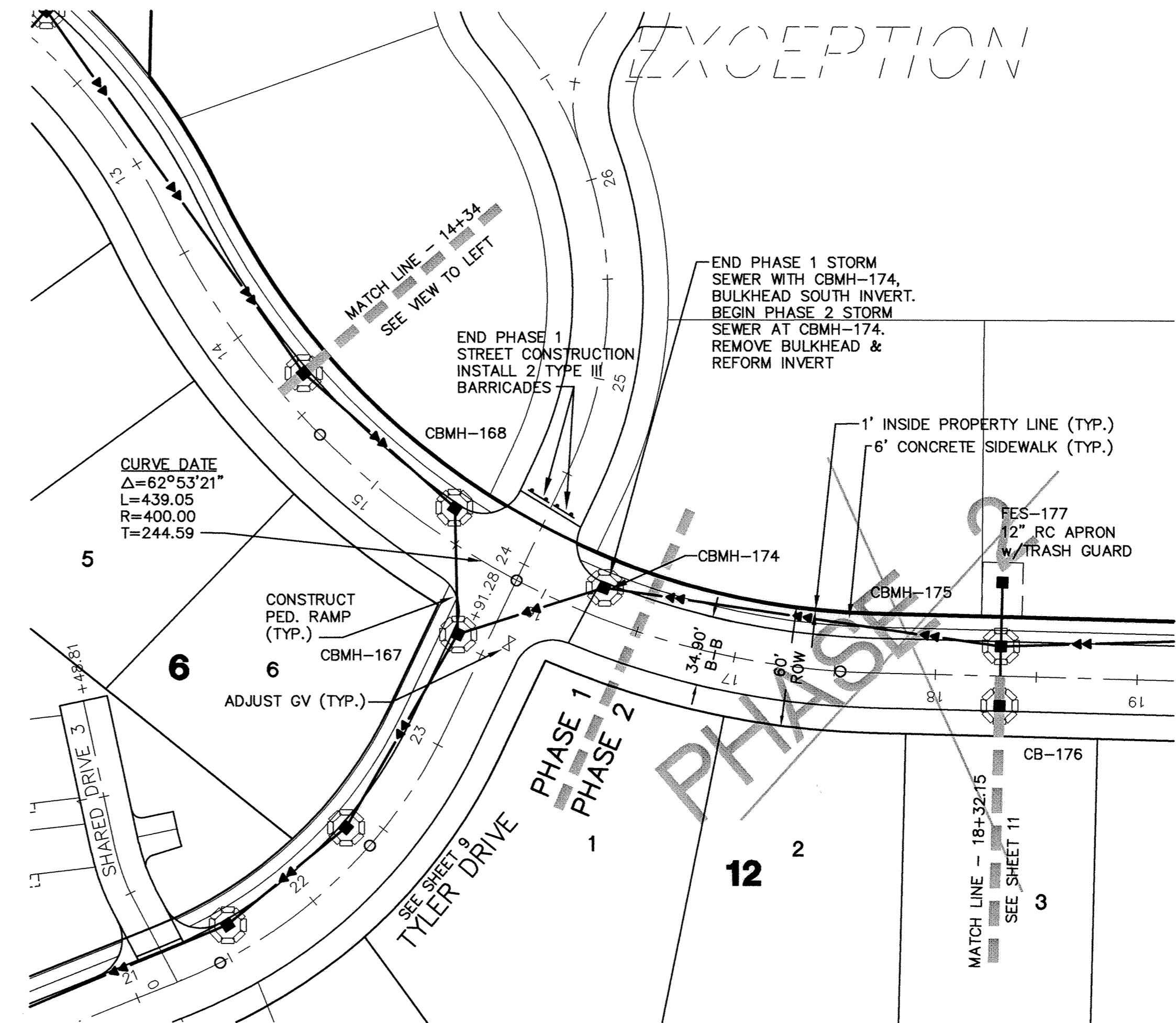
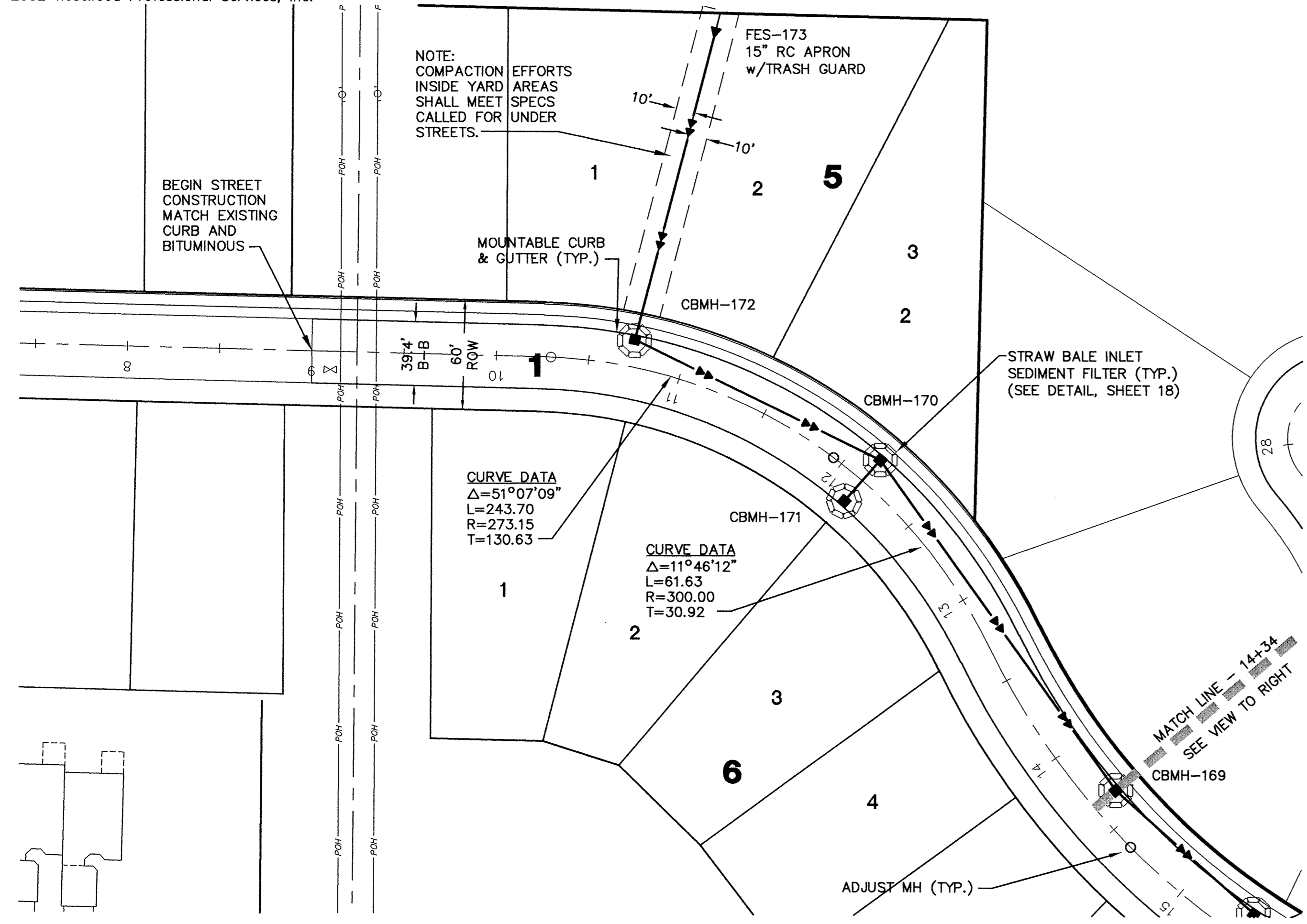

Tyler Street

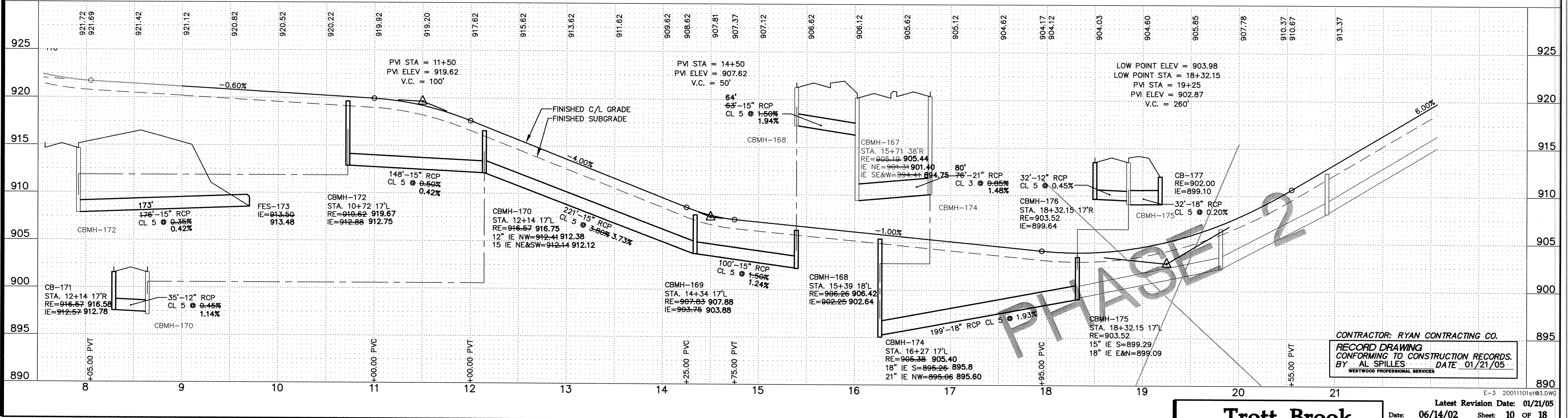
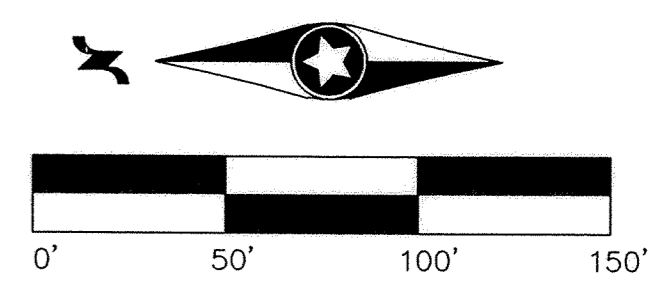

CONTRACTOR: RYAN CONTRACTING CO.
 RECORD DRAWING
 CONFORMING TO CONSTRUCTION RECORDS.
 BY AL SPILLES DATE 01/21/05
 WESTWOOD PROFESSIONAL SERVICES

Trott Brook Crossing Phase One
 Elk River, Minnesota

Latest Revision Date: 01/21/05
 Date: 06/14/02 Sheet: 10 OF 18

Westwood Professional Services, Inc.
 7599 Anagram Drive
 Eden Prairie, MN 55344
 Phone: 952/937-5150 Fax: 952/937-5822

I hereby certify that this plan was prepared by me or under my direct supervision and that I am a duly licensed PROFESSIONAL ENGINEER under the laws of the State of Minnesota.
 Francis D. Hagen, II
 Date: 01/21/05 License No. 17716

Revisions:

07/22/02 City Review-RNS	Designed: JMcC
09/08/02 Visit Code Values Added-RNS	Checked: FDH, II
	Drawn: WH
01/21/05 RECORD DRAWING (AS/GKB)	Record Drawing by/date: AS 1/21/05

Prepared for:
Foray Real Estate & Construction
 9350 County Road 19
 Corcoran, Minnesota 55357

Storm Sewer and Street Construction Plans
 Tyler Street (Sta. 8+00 to Sta. 18+32.15)

P:\2001101.dwg RECDPDR\2001101s+e3.dwg 01/17/2005 09:44:10 AM CST