

Call 48 Hours before digging:
GOPHER STATE ONE CALL
Twin City Area 651-454-0002
Mn. Toll Free 1-800-252-1166

GENERAL NOTES:

- (XXX.X) DENOTES SANITARY SEWER SERVICE INVERT @ TOWNHOME PROPERTY LINE.
- WYE=X+XX DENOTES SANITARY SEWER SERVICE WYE LOCATED ON MAINLINE FROM DOWN STREAM M.H.
- FLAG HYDRANTS.
- EXTEND RODS ON DEEP VALVES.
- ALL DROP MANHOLES TO BE CONSTRUCTED USING OUTSIDE DROPS.
- HYDRANTS TO BE PLACED 5' BEHIND CURB
- * DENOTES SANITARY SEWER SERVICE WYE LOCATED ON 6" SANITARY SEWER SERVICE FROM 8" SANITARY SEWER SERVICE MAINLINE.

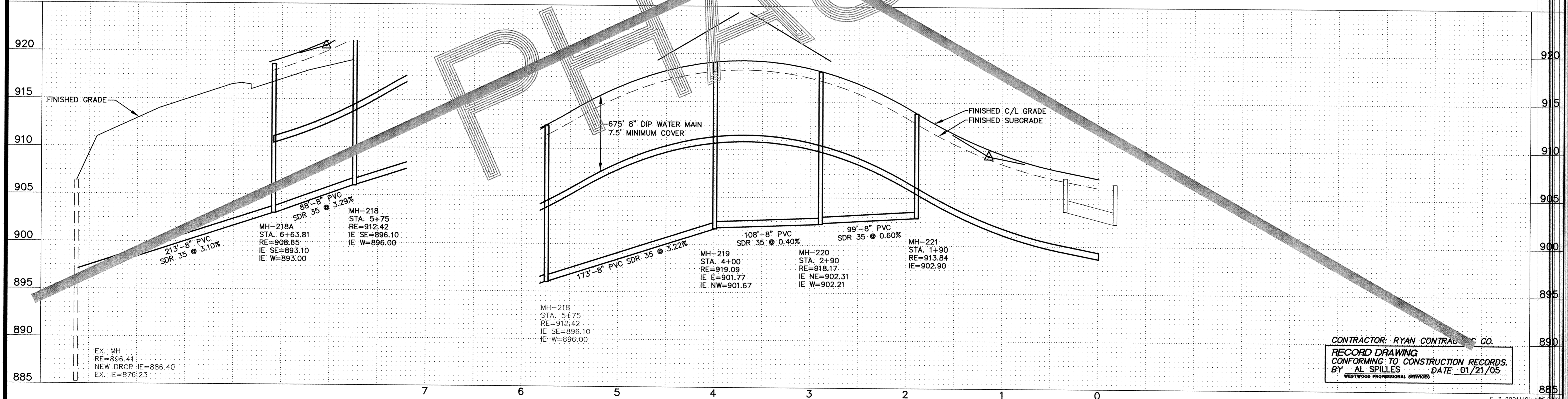
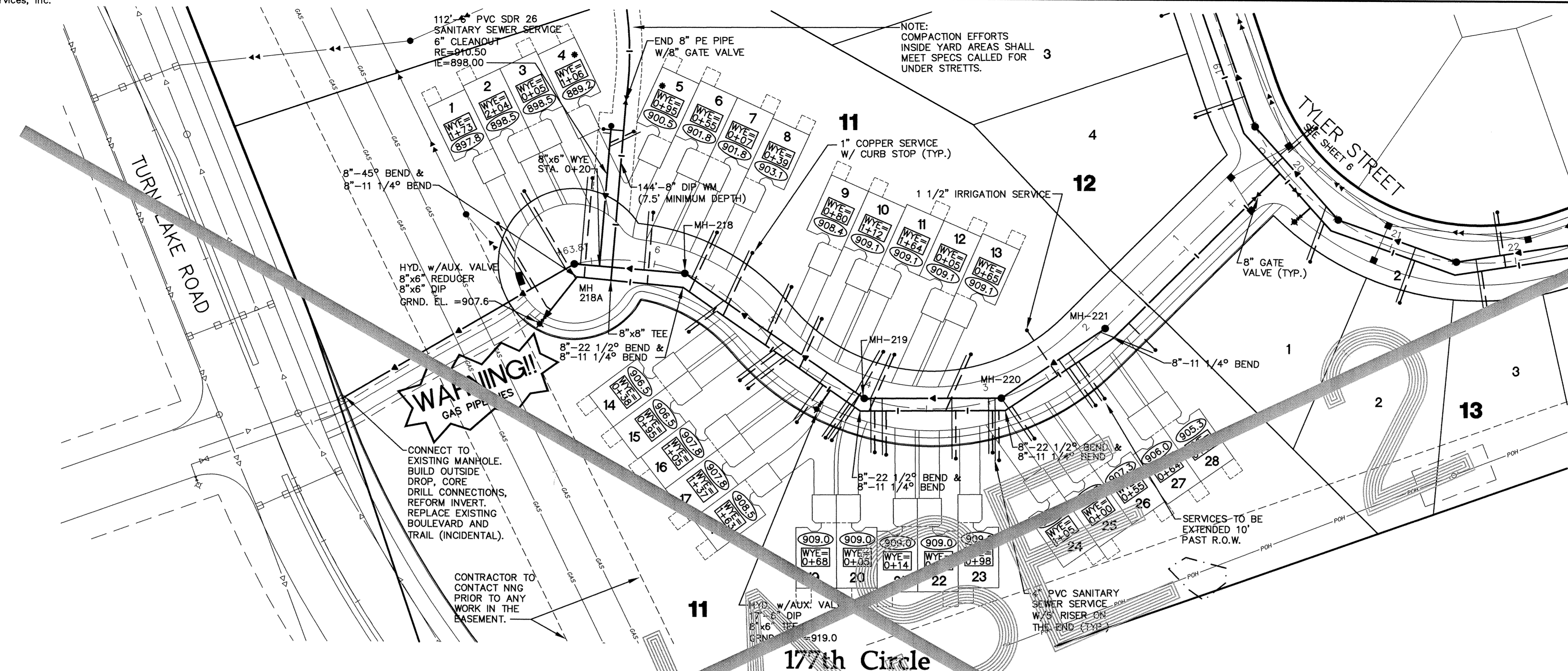
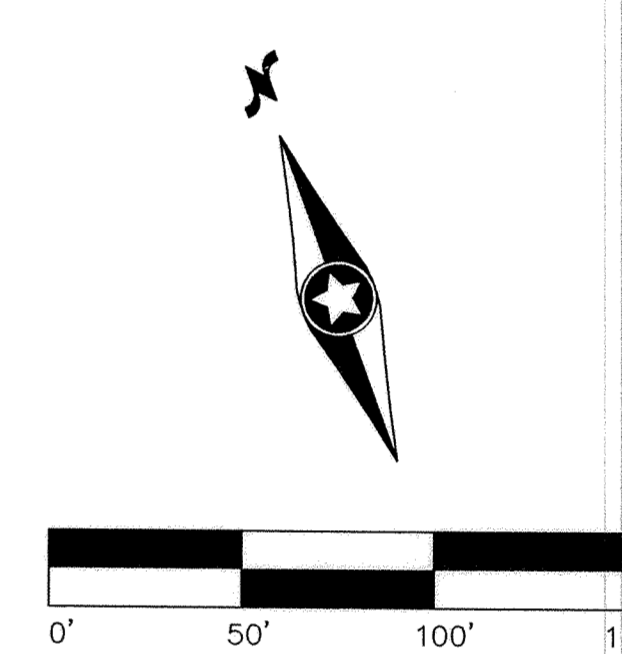

CONTRACTOR: RYAN CONTRACTING CO.
RECORD DRAWING CONFORMING TO CONSTRUCTION RECORDS.
BY: AL SPILLES DATE: 01/21/05
WESTWOOD PROFESSIONAL SERVICES

Latest Revision Date: 01/21/05
Date: 06/14/02 Sheet: 7 OF 18

Westwood Professional Services, Inc.
7599 Anagram Drive
Eden Prairie, MN 55344
Phone: 952/937-5150 Fax: 952/937-5822

I hereby certify that this plan was prepared by me or under my direct supervision and that I am a duly licensed PROFESSIONAL ENGINEER under the laws of the State of Minnesota.
Francis D. Hagen II
Francis D. Hagen II
Date: 01/21/05 License No. 17716

Revisions:
07/22/02 City Review-RNS
08/08/02 Misc. Notes Added-RNS
01/21/05 RECORD DRAWING (AS/QKB)

Designed: JMM
Checked: FDH, II
Drawn: WH
Record Drawing by/date: AS 1/21/05

Prepared for:
Foray Real Estate & Construction
9350 County Road 19
Corcoran, Minnesota 55357

Trott Brook Crossing Phase One
Elk River, Minnesota

Sanitary Sewer and Water Main Construction Plans
177th Circle Sta.

P:\20011101\dwg\RECORD\20011101\tr85.dwg 01/17/2005 08:05:21 AM CST