

GENERAL NOTES:

- (XXX.X) DENOTES SANITARY SEWER SERVICE INVERT @ TOWNHOME PROPERTY LINE.
- WYE=X+XX DENOTES SANITARY SEWER SERVICE WYE LOCATED ON MAINLINE FROM DOWN STREAM M.H.
- FLAG HYDRANTS.
- EXTEND RODS ON DEEP VALVES.
- ALL DROP MANHOLES TO BE CONSTRUCTED USING OUTSIDE DROPS.
- HYDRANTS TO BE PLACED 5' BEHIND CURB

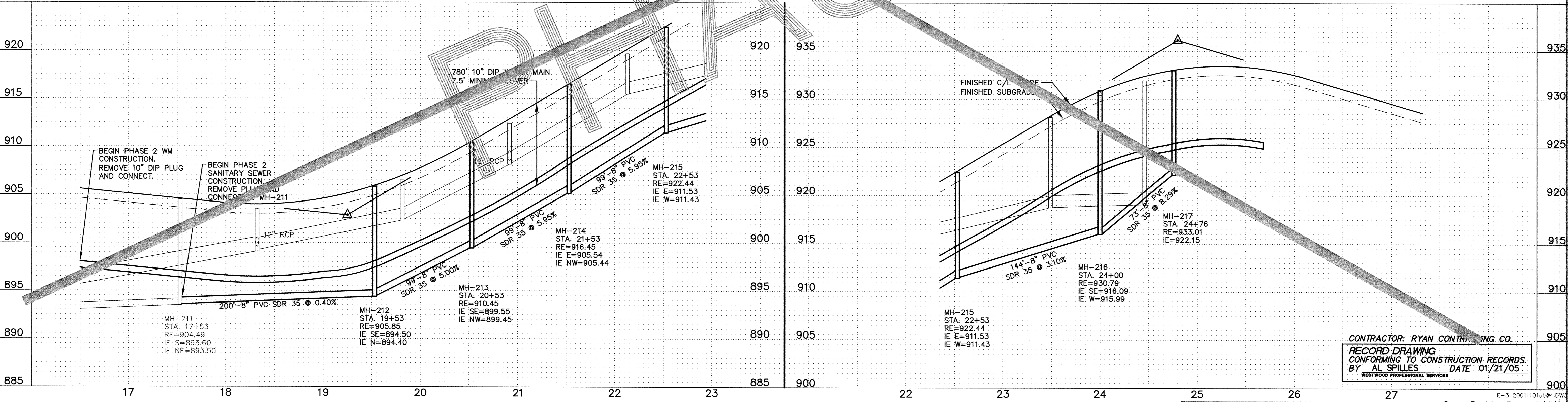
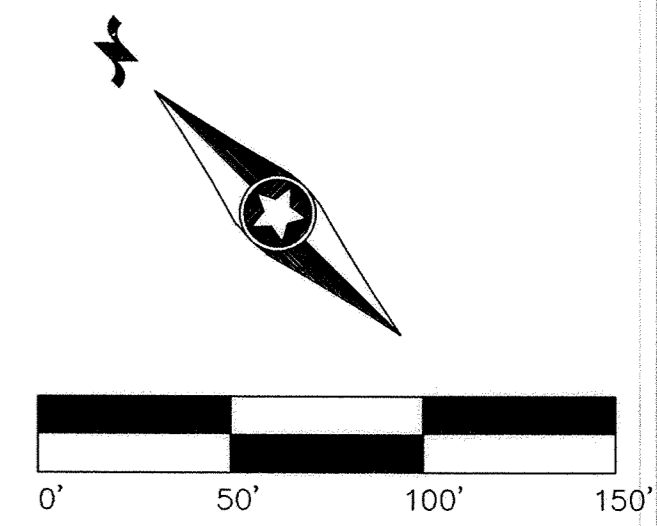

CONTRACTOR: RYAN CONSTRUCTION CO.
 RECORD DRAWING CONFORMING TO CONSTRUCTION RECORDS.
 BY AL SPILLES DATE 01/21/05
 WESTWOOD PROFESSIONAL SERVICES

P:\2001101\dwg\RECORD\2001101u4e4.dwg 01/17/2005 07:59:06 AM CST

Westwood Professional Services, Inc.
 7599 Anagram Drive
 Eden Prairie, MN 55344
 Phone: 952/937-5150 Fax: 952/937-5822

I hereby certify that this plan was prepared by me or under my direct supervision and that I am a duly licensed PROFESSIONAL ENGINEER under the laws of the State of Minnesota.
 Francis D. Hagen II
 Date: 01/21/05 License No. 17716

Revisions:

07/22/02 City Review-RNS	Designed: JMM
09/09/02 Vils Gate Valves Added-RNS	Checked: FDH, II
	Drawn: WH
01/21/05 RECORD DRAWING (AS/OKB)	Record Drawing by/date AS 1/21/05

Prepared for:
Foray Real Estate & Construction
 9350 County Road 19
 Corcoran, Minnesota 55357

Trott Brook Crossing Phase One
 Elk River, Minnesota

Latest Revision Date: 01/21/05
 Date: 06/14/02 Sheet: 6 OF 18

Sanitary Sewer and Water Main Construction Plans
 Tyler Street (Sta. 16+50 to Sta. 25+58.4)

DRAWING NUMBER 17701C1.02