

GENERAL NOTES:

- XXX.X DENOTES SANITARY SEWER SERVICE INVERT @ TOWNHOME PROPERTY LINE.
- WYE=X+XX DENOTES SANITARY SEWER SERVICE WYE LOCATED ON MAINLINE FROM DOWN STREAM M.H.
- FLAG HYDRANTS.
- EXTEND RODS ON DEEP VALVES.
- ALL DROP MANHOLES TO BE CONSTRUCTED USING OUTSIDE DROPS.
- HYDRANTS TO BE PLACED 5' BEHIND CURB

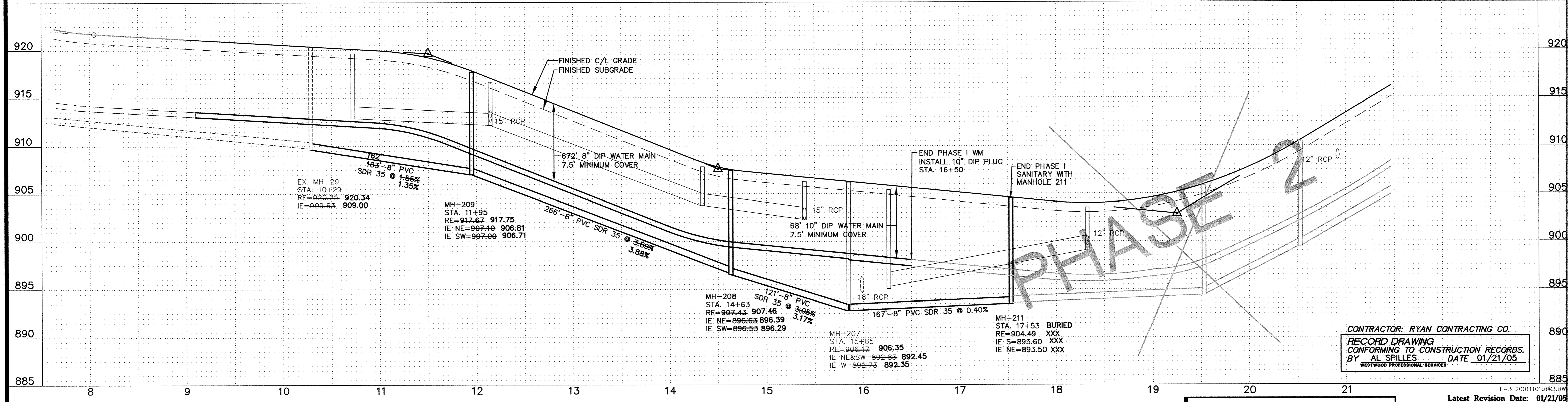
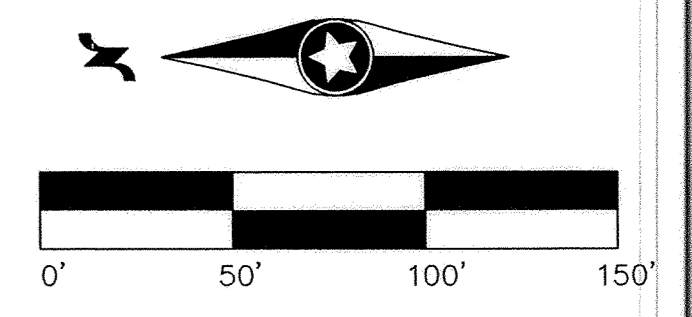
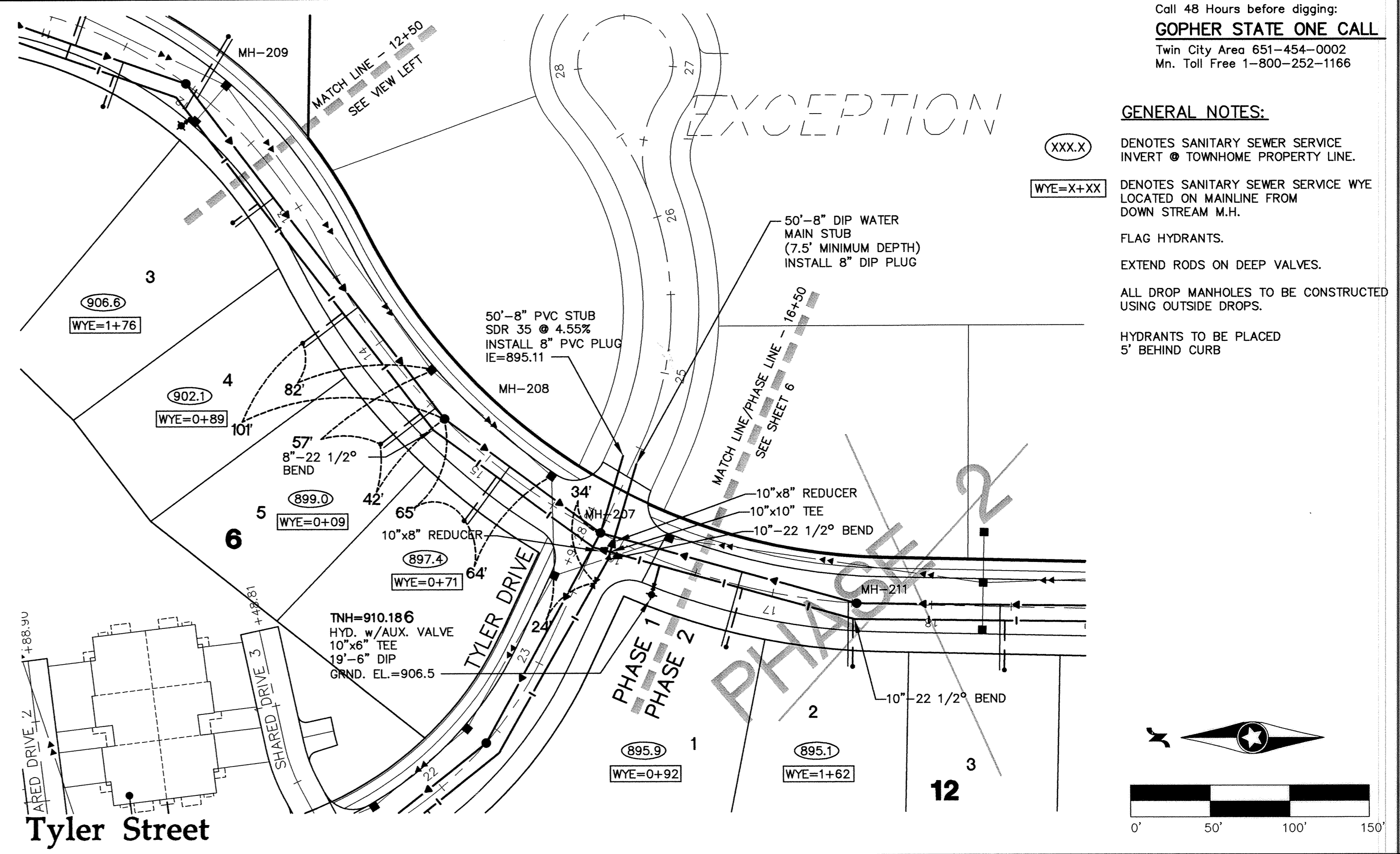
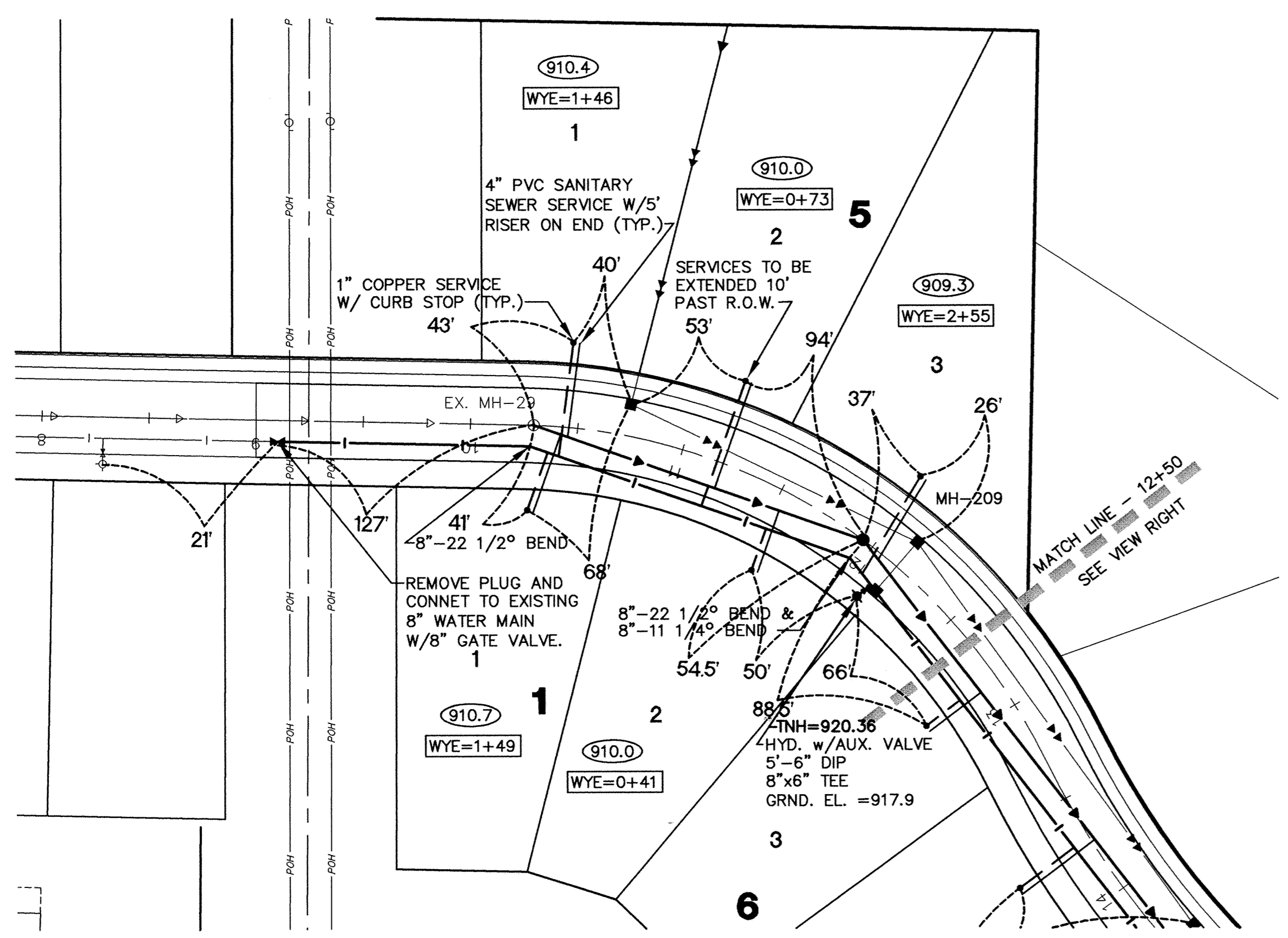

CONTRACTOR: RYAN CONTRACTING CO.
 RECORD DRAWING
 CONFORMING TO CONSTRUCTION RECORDS.
 BY AL SPILLES DATE 01/21/05
 WESTWOOD PROFESSIONAL SERVICES

P:\2001101\dwg\RECORD\2001101u4e3.dwg 01/17/2005 07:52:55 AM CST

Westwood Professional Services, Inc.
 7599 Anagram Drive
 Eden Prairie, MN 55344
 Phone: 952/937-5150 Fax: 952/937-5822

I hereby certify that this plan was prepared by me or under my direct supervision and that I am a duly licensed PROFESSIONAL ENGINEER under the laws of the State of Minnesota.

Francis D. Hagen, II
 Date: 01/21/05 License No. 17716

Revisions:

07/22/02 City Review-RNS
08/06/02 Villo Gate Valves Added-RNS
09/18/02 Tyler Street Water Main Size
01/21/05 RECORD DRAWING (AS/GRK)

Designed: JMM
Checked: PDEL II
Drawn: WH
Record Drawing by/Date: AS 1/21/05

Prepared for:
Foray Real Estate & Construction
 9350 County Road 19
 Corcoran, Minnesota 55357

Trott Brook Crossing Phase One
 Elk River, Minnesota

Sanitary Sewer and Water Main Construction Plans
 Tyler Street (Sta. 8+00 to Sta. 16+50)
 Date: 06/14/02 Sheet: 5 OF 18
 E-3 2001101u4e3.dwg
 Latest Revision Date: 01/21/05

DRAWING NUMBER TROT1.02 5