

- GENERAL NOTES:**
- XXX.X DENOTES SANITARY SEWER SERVICE INVERT @ TOWNHOME PROPERTY LINE.
 - WYE=X+XX DENOTES SANITARY SEWER SERVICE WYE LOCATED ON MAINLINE FROM DOWN STREAM M.H.
 - FLAG HYDRANTS.
 - EXTEND RODS ON DEEP VALVES.
 - ALL DROP MANHOLES TO BE CONSTRUCTED USING OUTSIDE DROPS.
 - HYDRANTS TO BE PLACED 5' BEHIND CURB

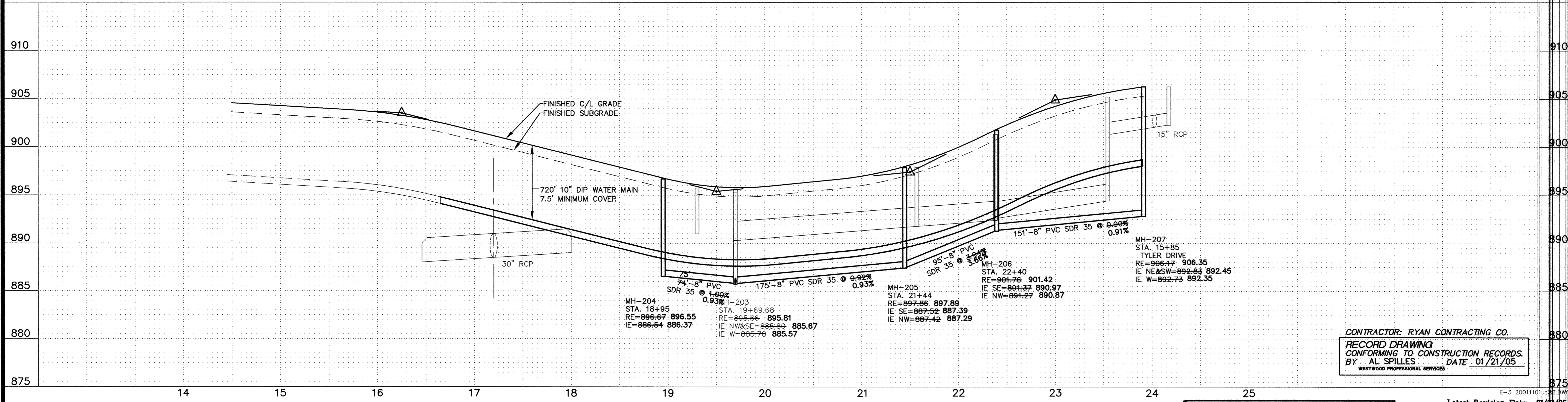
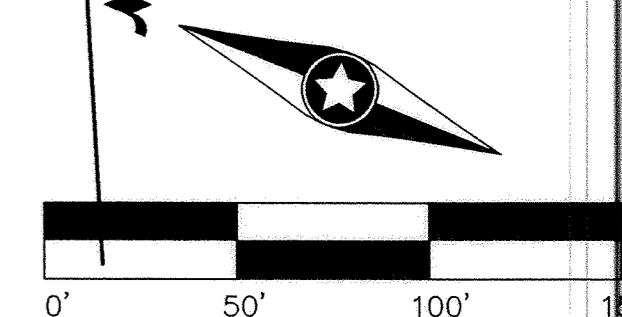
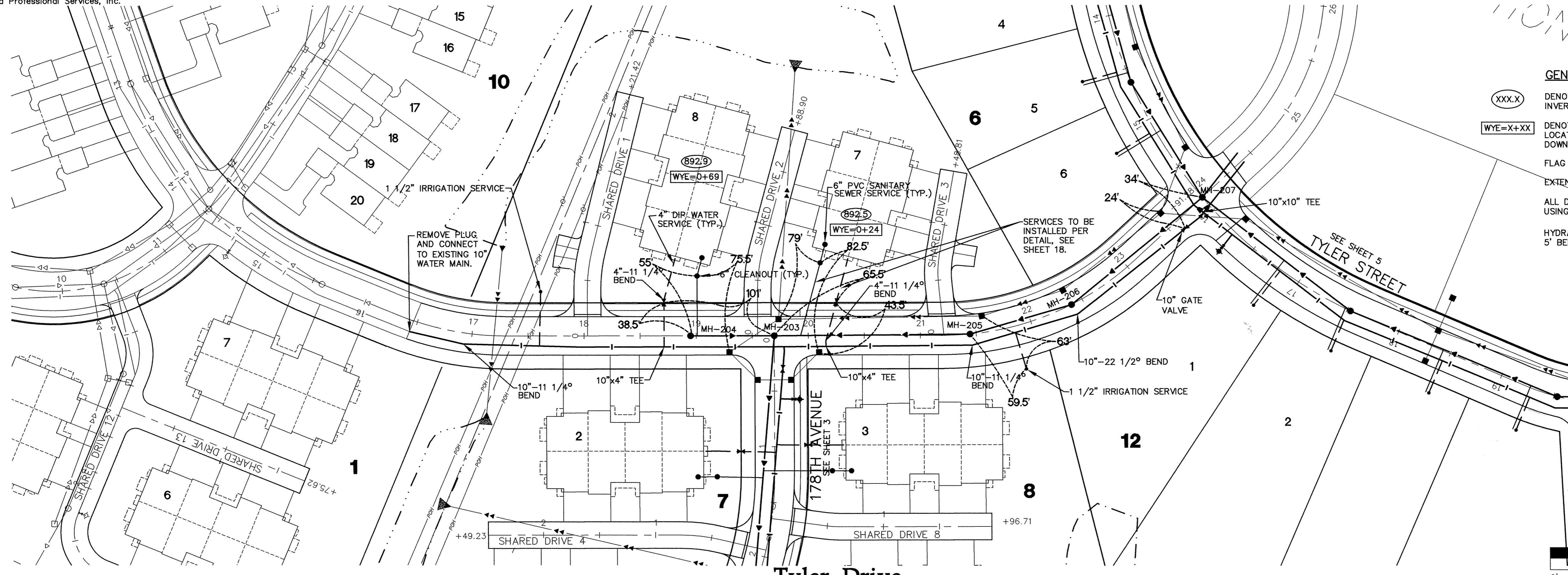

CONTRACTOR: RYAN CONTRACTING CO.
 RECORD DRAWING
 CONFORMING TO CONSTRUCTION RECORDS.
 BY AL SPILLES DATE 01/21/05
 WESTWOOD PROFESSIONAL SERVICES

P:\2001101\dwg\RECORD\2001101u482.dwg 01/17/2005 07:48:59 AM CST

Westwood Professional Services, Inc.
 7599 Anagram Drive
 Eden Prairie, MN 55344
 Phone: 952/937-5150 Fax: 952/937-5822

I hereby certify that this plan was prepared by me or under my direct supervision and that I am a duly licensed PROFESSIONAL ENGINEER under the laws of the State of Minnesota.
Francis D. Hagen, II
 Date: 01/21/05 License No. 17716

Revisions:

07/22/02 City Review-RNS	
08/08/02 Villo Gate Valves Added-RNS	
01/21/05 RECORD DRAWING (AS/2K9)	

Designed: JMM
Checked: FDEH, II
Drawn: WH
Record Drawing by/Date: AS 1/21/05

Prepared for:
Foray Real Estate & Construction
 9350 County Road 19
 Corcoran, Minnesota 55357

Trott Brook Crossing Phase One
 Elk River, Minnesota

Sanitary Sewer and Water Main Construction Plans
 Tyler Drive (Sta. 16+00 to Sta. 23+91.25)
 Latest Revision Date: 01/21/05
 Date: 07/14/02 Sheet: 4 OF 18

DRAWING NUMBER
4

DRAWING NUMBER
4

DRAWING NUMBER
4

DRAWING NUMBER
4