

NOTE:
TIE ALL PIPE JOINTS WHERE PIPE HAS LESS THAN 2 FEET OF COVER.

RECORD PLAN 2005
CONTRACTOR
RYAN CONTRACTING
8700 13TH AVE.
SHAKOPEE, MN
(952) 894-3200

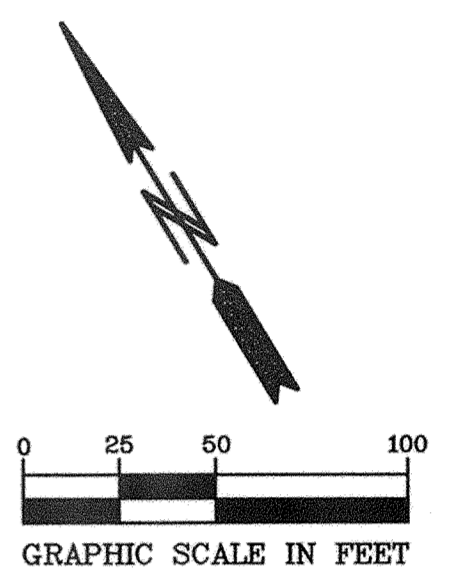
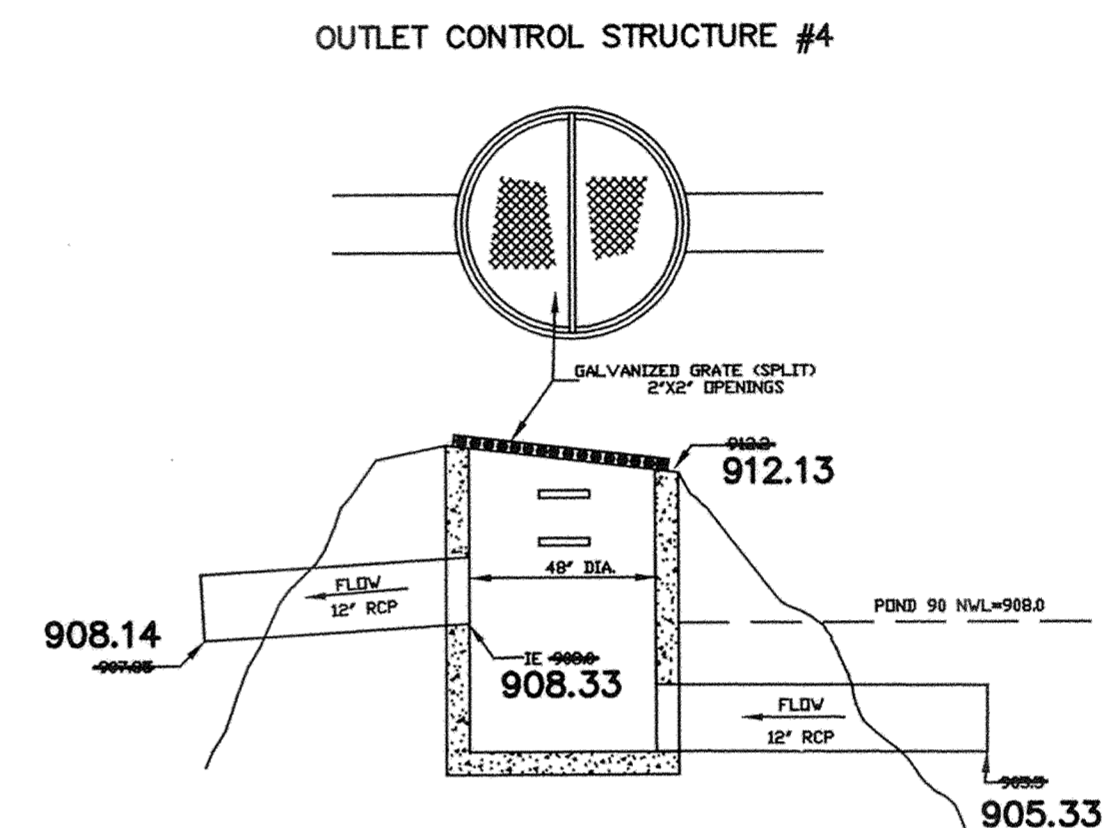

BENCH MARKS
CAST IRON MONUMENT: NORTHEAST CORNER OF SEC. 35, TWP. 33, RNG. 26. ELEVATION = 904.80
CAST IRON MONUMENT: NORTH QUARTER CORNER OF SEC. 35, TWP. 33, RNG. 26. ELEVATION = 935.67

188TH AVENUE

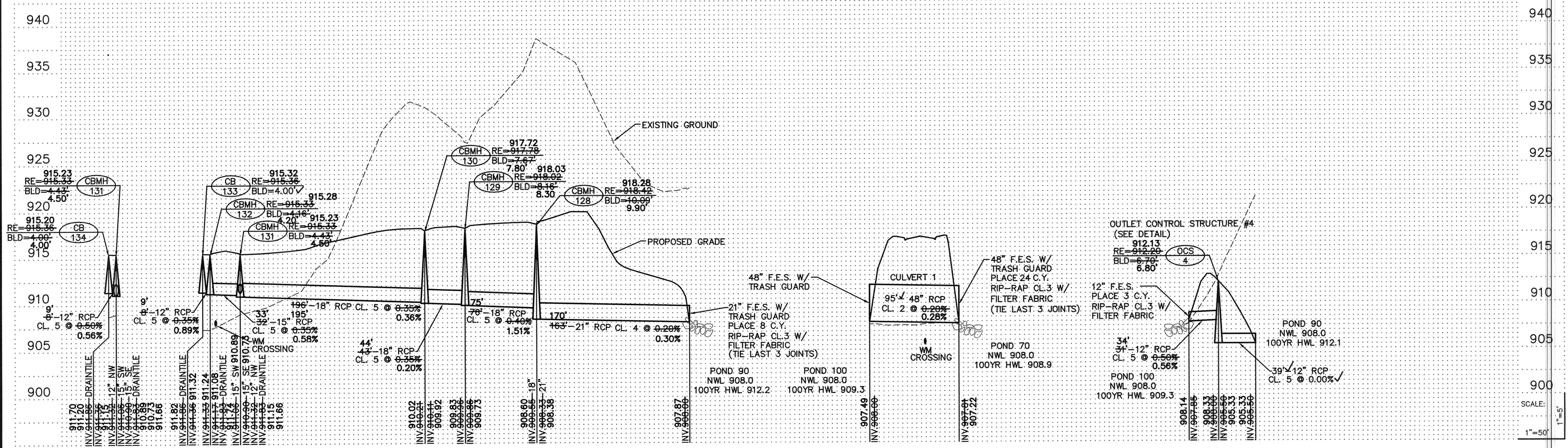

4. AS-BUILT
3. REVISED POND DATA
2. ADDED NOTE TO THE PIPES.
1. REVISED 100YR. HWL FOR POND 90.

PIONEER engineering
LAND SURVEYORS & CIVIL ENGINEERS
201 85th Avenue NW
Shakopee, MN 55379
(952) 835-1800 FAX: 763-1883
2422 Enterprise Drive
Minnetonka, MN 55345
(952) 881-1914 FAX: 952-881-9488

I hereby certify that this plan was prepared by me or under my direct supervision and that I am a duly Licensed Professional Engineer under the laws of the State of Minnesota.

Name: *Paul J. Chirila*
Reg. No.: 19860 Date: 7/16/04

Revisions
1. 8/27/04
2. 9/3/04
3. 10/20/04
4. 10/27/04

Date: 7/16/04
Designed: P.J.C.
Drawn: JTR
SHEET TITLE: STORM SEWER CONSTRUCTION

OWNER: RYAN CONSTRUCTION CO.
8700 13TH AVENUE EAST
SHAKOPEE, MINNESOTA 55379

PROJECT: TWIN LAKES ESTATES
ELK RIVER

SHEET 13 OF 24 SHEETS

RECORD PLAN 2005