

RECORD PLAN 2005
 CONTRACTOR
 RYAN CONTRACTING
 8700 13TH AVE.
 SHAKOPEE, MN
 (952) 894-3200

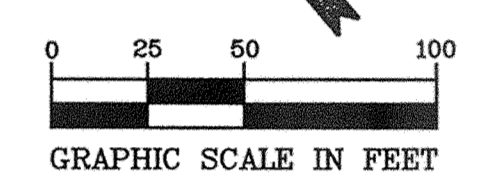

BENCH MARKS
 CAST IRON MONUMENT: NORTHEAST CORNER OF SEC. 35, TWP. 33, RNG. 26. ELEVATION = 904.80
 CAST IRON MONUMENT: NORTH QUARTER CORNER OF SEC. 35, TWP. 33, RNG. 26. ELEVATION = 935.67

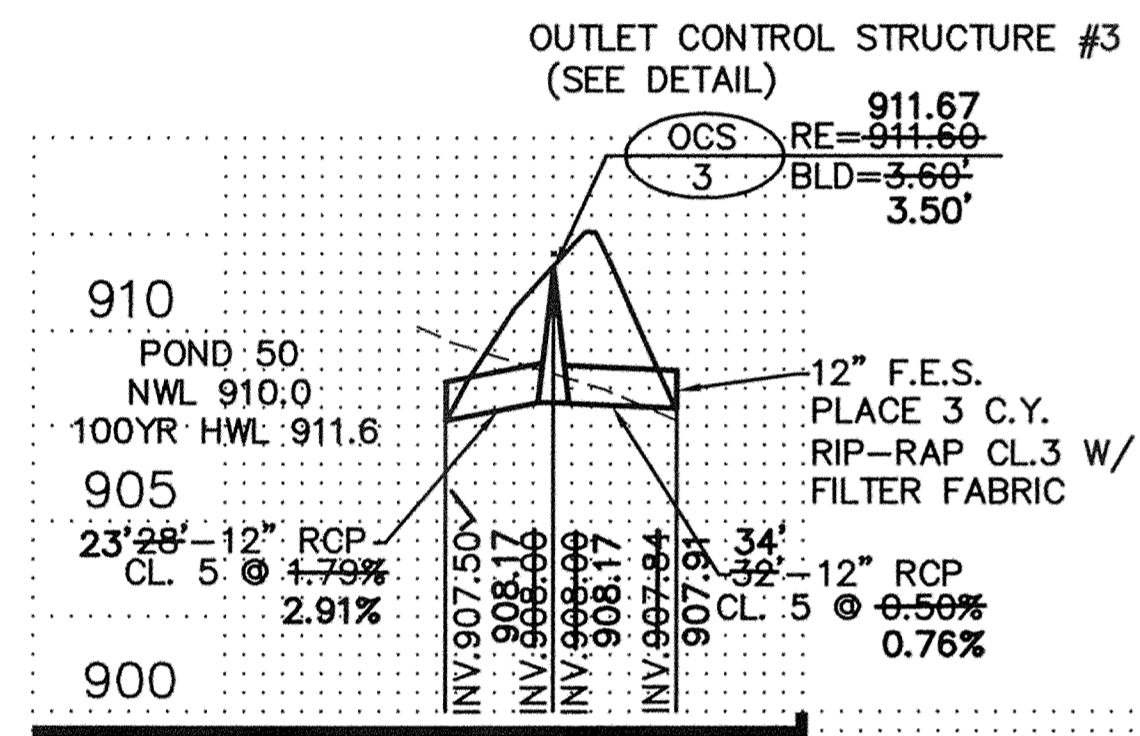

NOTE:
 TIE ALL PIPE JOINTS WHERE PIPE HAS LESS THAN 2 FEET OF COVER.

TWIN LAKES PARKWAY

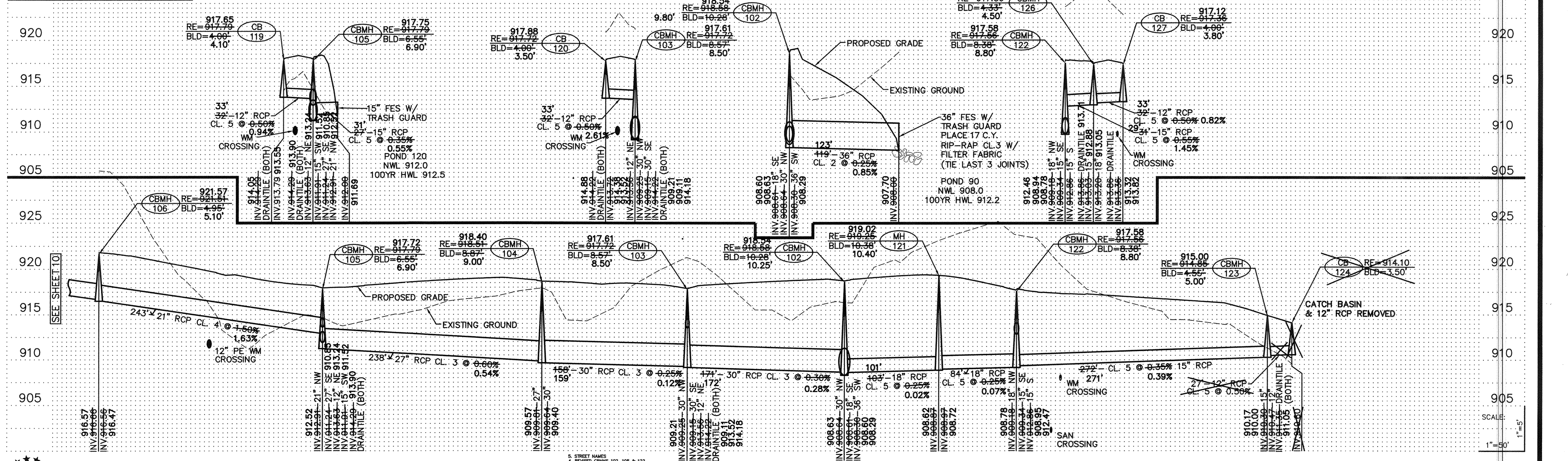

SCALE:
 1" = 50'

PIONEER Engineering
 LAND SERVICES • CIVIL ENGINEERS
 LAND PLANNERS • LANDSCAPE ARCHITECTS
 201 85th Avenue NW
 Coon Rapids, MN 55433
 (763) 783-1800 FAX: 783-1883
 2422 Enterprise Drive
 Mendota Heights, MN 55120
 (651) 681-1914 FAX: 681-9488

I hereby certify that this plan was prepared by me or under my direct supervision and that I am a duly Licensed Professional Engineer under the laws of the State of Minnesota.

Name: Paul J. Christie
 Reg. No.: 19950 Date: 7/16/04

Revisions:
 1. 8/4/04
 2. 8/27/04
 3. 9/3/04
 4. 10/26/04
 5. 3/16/05
 6. XX/XX/XX

Date: 7/16/04
 Designed: P.J.C.
 Drawn: JTR

SHEET TITLE: **STORM SEWER CONSTRUCTION**

OWNER: **RYAN CONSTRUCTION CO.**
 8700 13TH AVENUE EAST
 SHAKOPEE, MINNESOTA 55379

PROJECT: **TWIN LAKES ESTATES**
 ELK RIVER

SHEET 11 OF 24 SHEETS