

- GENERAL NOTES:**
- RADIUS TO BE B618 C. & G. WITH 10' TRANSITION FROM SURMOUNTABLE CURB DENOTES GUTTERLINE ELEVATION AT INTERSECTIONS
 - ALL RCP SHALL BE CLASS 4, UNLESS OTHERWISE NOTED
 - REFER TO THE SWPPP FOR EROSION CONTROL AND RESTORATION ITEMS.
 - INSTALL WMCO INLET PROTECTION IN CATCH BASINS IMMEDIATELY AFTER STRUCTURE INSTALLATION.

CASTING NOTE:
 ALL CATCH BASIN CASTINGS IN CURB SHALL BE SUMPED 0.10 FEET AND MANHOLE CASTINGS IN PAVED AREAS SHALL BE SUMPED 0.05 FEET. RIM ELEVATIONS ON PLAN PROFILES REFLECT THE SUMPED ELEVATIONS.

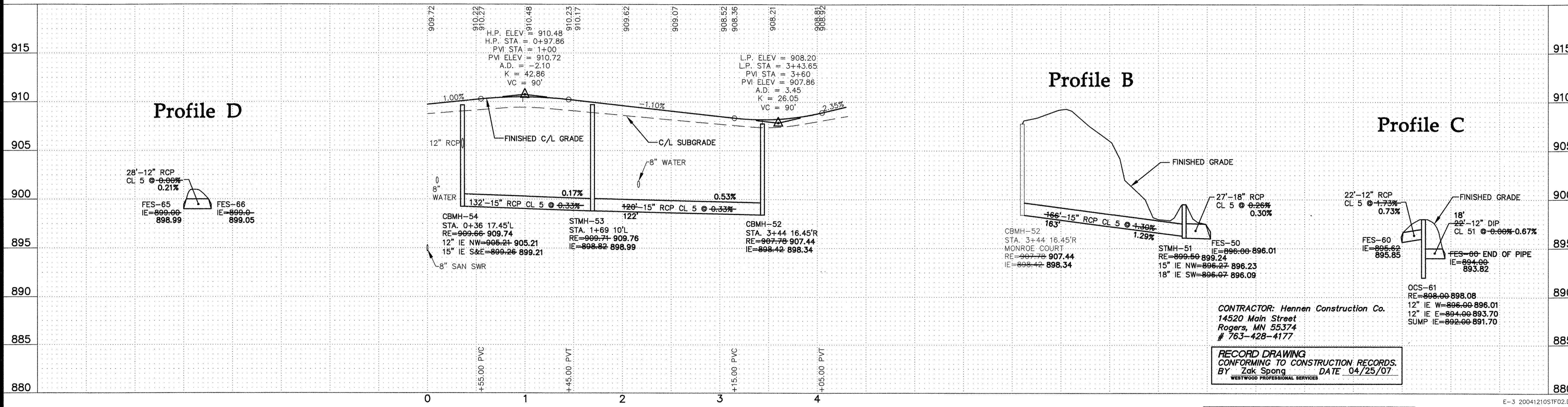
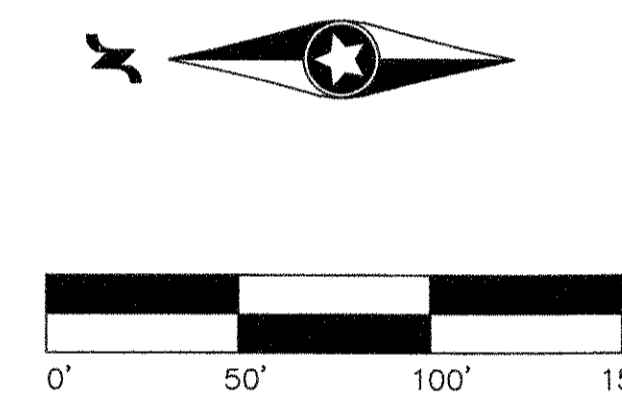

CONTRACTOR: Hennen Construction Co.
 14520 Main Street
 Rogers, MN 55374
 # 763-428-4177

RECORD DRAWING
 CONFORMING TO CONSTRUCTION RECORDS.
 BY Zak Spong DATE 04/25/07
 WESTWOOD PROFESSIONAL SERVICES

P:\20041210\dwg\20041210STF02.dwg 3/5/2007 2:15:16 PM CST

Westwood Professional Services, Inc.
 7599 Anagram Drive
 Eden Prairie, MN 55344
 Phone: 952-937-5150 Fax: 952-937-5822

I hereby certify that this plan was prepared by me or under my direct supervision and that I am a duly licensed PROFESSIONAL ENGINEER under the laws of the State of Minnesota.

Jason M. McCarty
Jason M. McCarty
 Date: 04/25/07 License No. 41955

Revisions:

04/14/06 REVISED GRADING CHANGES (CLJ)	
04/21/06 CLIENT REVIEW (HW)	
05/05/06 CLIENT REVIEW (HW)	
05/19/06 LOT 8/9 LINE ADJUSTMENT (HW)	
07/05/06 CITY COMMENTS (CLJ/HW)	
03/05/07 RECORD DRAWING (HW)	
04/25/07 FINAL RECORD DRAWING (SWW)	

Designed: JMM
Checked: CLJ
Drawn: HW
Record Drawing by/date:

Prepared for:

D.R. Horton, Inc.
 20860 Kenbridge Court, Suite 100
 Lakeville, Minnesota 55044

Trott Brook Farms
12th Addition
 Elk River, Minnesota

Storm Sewer and Street Construction Plans
 Monroe Court