

Date: 04/19/04 License No. 41955
 Jason M. McGarry
 Engineer under the laws of the State of Minnesota
 I hereby certify that this plan was prepared by me or under my
 direct supervision and that I am a duly licensed PROFESSIONAL
 ENGINEER under the laws of the State of Minnesota.

Prepared for:	RDH
Designed:	RDH
Checked:	RDH
Drawn:	CLJ
Record Drawing By/Date:	

D.R. Horton, Inc.
 20860 Cambridge Court, Suite 100
 Lakeville, Minnesota 55044

**Trott Brook Farms
 9th Addition**
 Elk River, Minnesota

Development Plan

Date: 04/19/04 Sheet: 2 of 3
 Latest Revisions Date: 04/19/04
 E-3 200311250E.V02.DWG

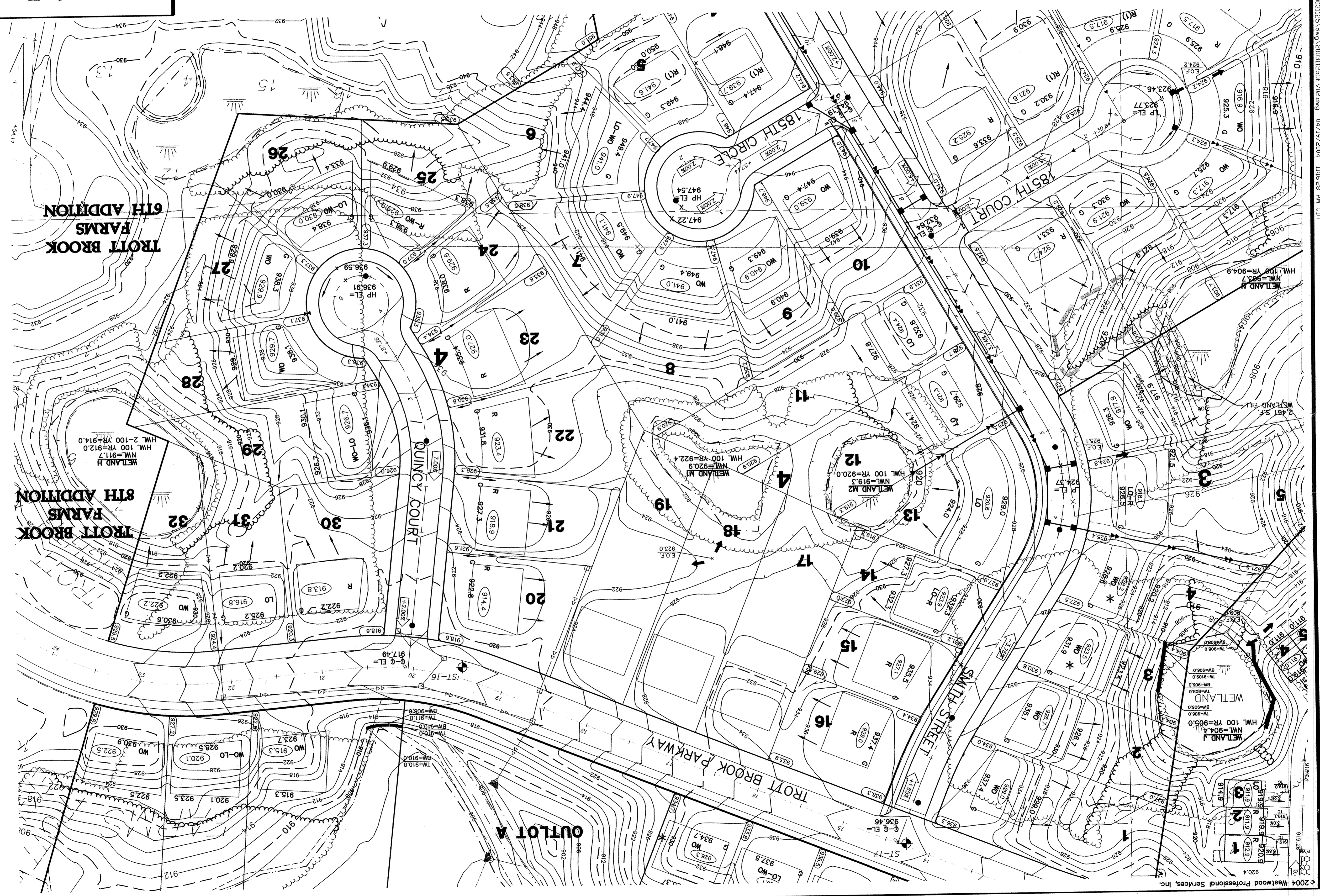
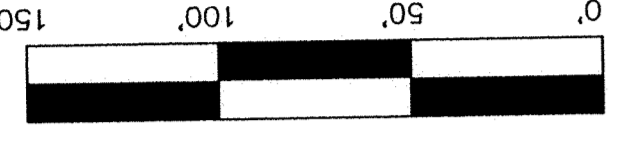

* RETAINING WALL MAY BE REQUIRED DURING HOUSE CONSTRUCTION ON BLOCK 2, LOTS 28 & 29. LAYOUT ON LOT 1.

Call 48 hours before digging.
 GOPHER STATE ONE CALL
 Twin City Area 651-454-0002
 Mn. Toll Free 1-800-252-1166