

Westwood Professional Services, Inc.
 7599 Anagram Drive
 Eden Prairie, MN 55344
 Phone: 952/937-5150 Fax: 952/937-5822

Date: 6/26/02
 License No. 17716
 Francis D. Hagen, II
 Registered Professional Engineer
 State of Minnesota

Prepared for:
 DR. Horton, Inc.
 20860 Kenbridge Court
 Lakeville, Minnesota 55044

**Trott Brook Farms
 Eighth Addition**
 Elk River, Minnesota

Development Plan

Date: 3/7/02 Sheet 2 of 3
 LATEST REVISION DATE: 6/26/02
 E-10 20011085 20011085REV2.DWG

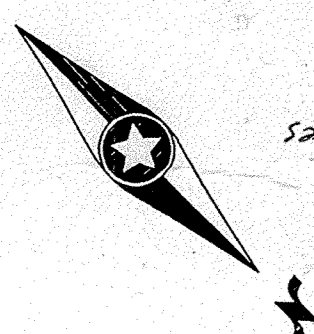
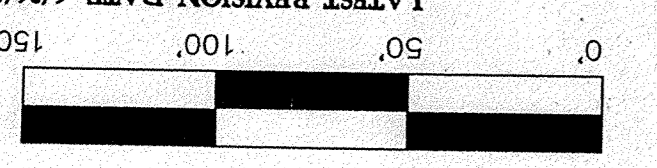

APPROVED
Handwritten signature and date

- LEGEND:**
- Denotes Soil Boring
 - Denotes Silt Fence
 - Denotes Tree Protection Fence
 - Denotes Existing Contours
 - Denotes Proposed Contours
 - Denotes Existing Storm Sewer
 - Denotes Future Storm Sewer
 - Denotes Proposed Storm Sewer
 - Denotes Original Tree Line
 - Denotes Tree Line
 - Denotes Tree Line
 - Denotes Approximate Tree Removal Limits
 - Denotes Existing Spot Elevation
 - Denotes Proposed Spot Elevation
 - Denotes Bale Checks Around
 - Denotes Cat Bins
 - Denotes Emergency Overflow Elevation

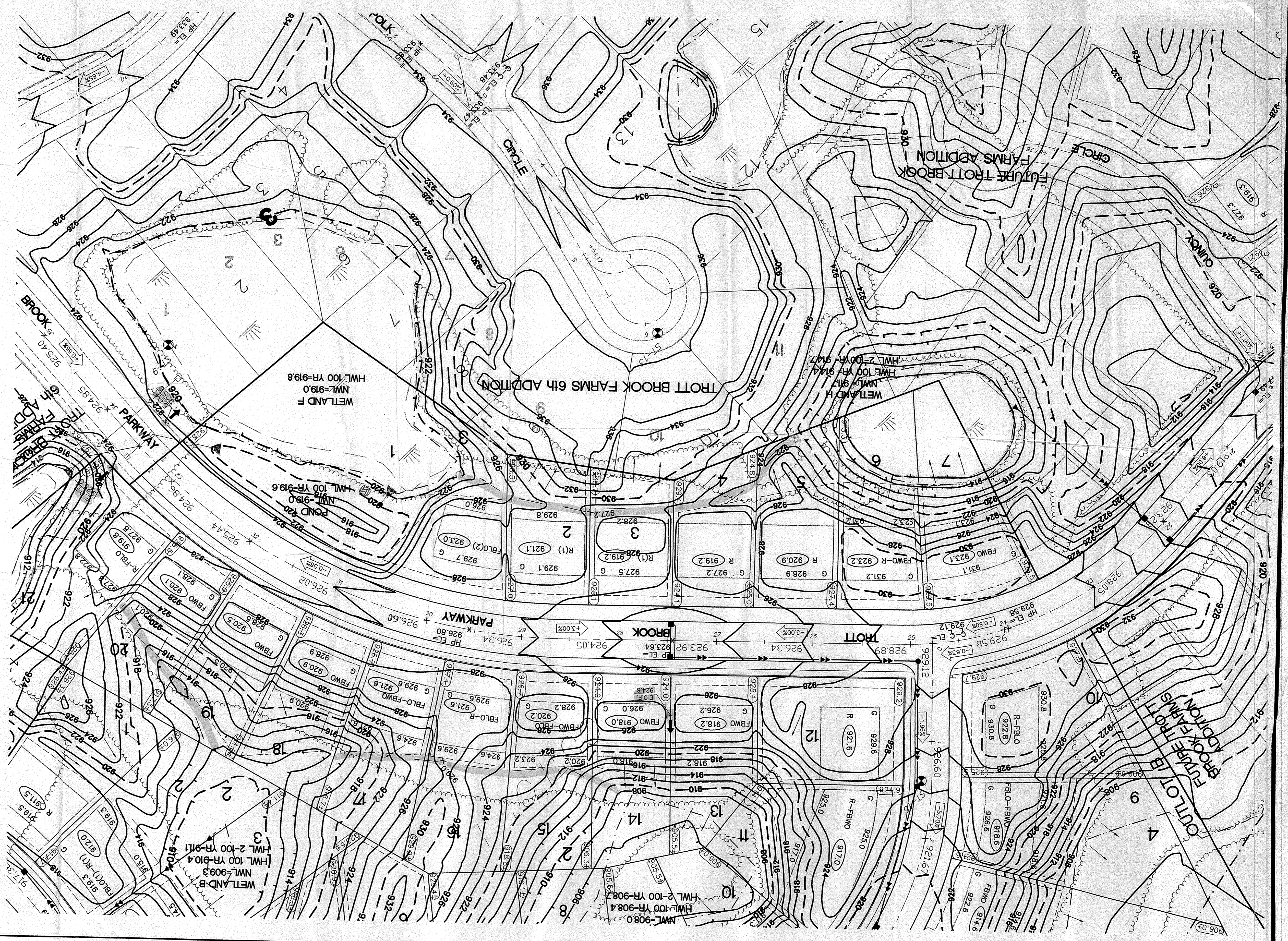
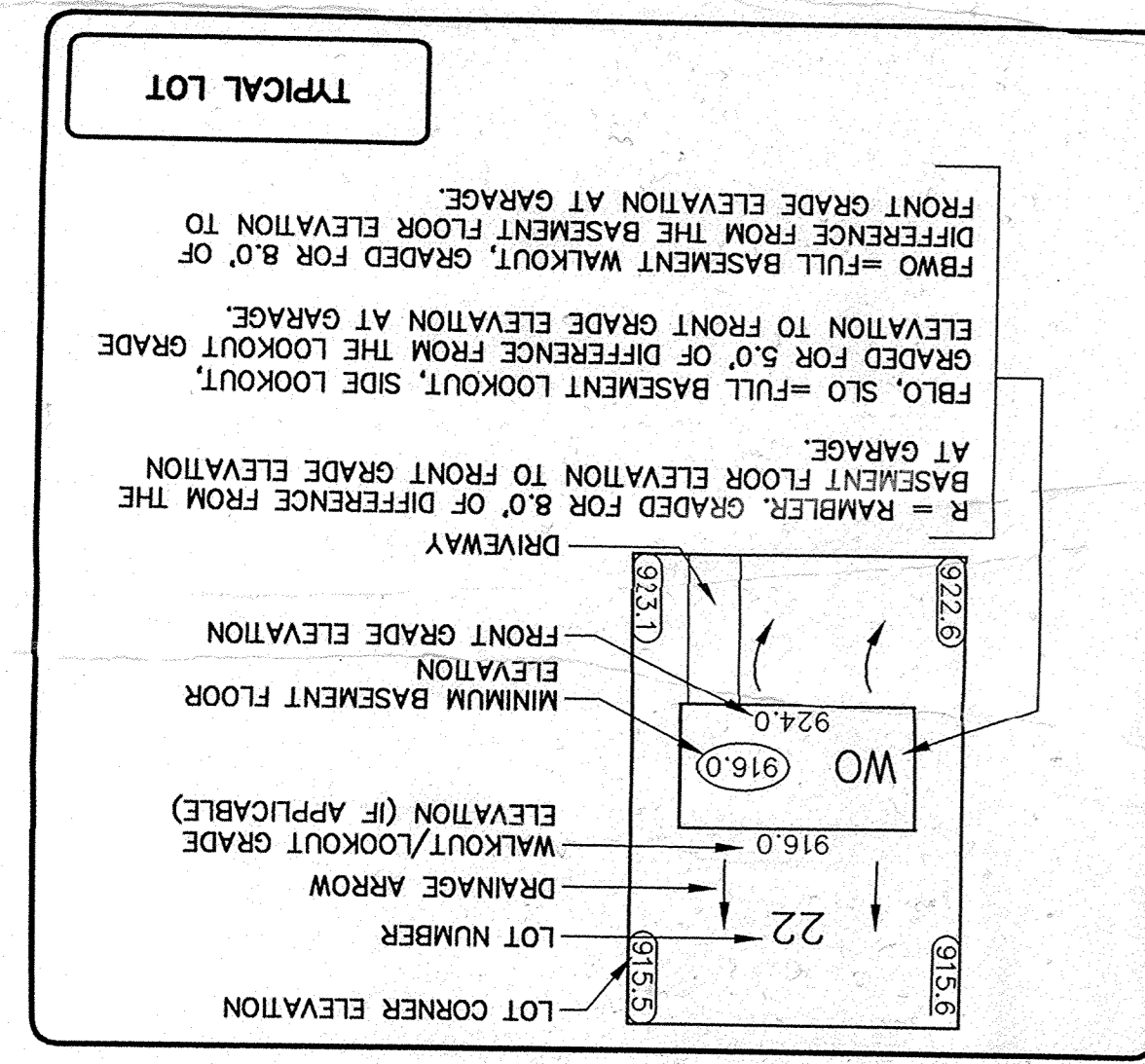

Call 48 Hours before digging:
 GOPHER STATE ONE CALL
 Mn. Toll Free 1-800-252-1166
 Twin City Area 651-454-0002