

PLAN HOLD CORPORATION • IRVINE, CALIFORNIA
 RECORDED BY NUMBER 07348
 FURNISH DATE OF PRINT ON THIS LINE

©2002 Westwood Professional Services, Inc.

Call 48 Hours before digging:
GOPHER STATE ONE CALL
 Twin City Area 651-454-0002
 Mn. Toll Free 1-800-252-1166

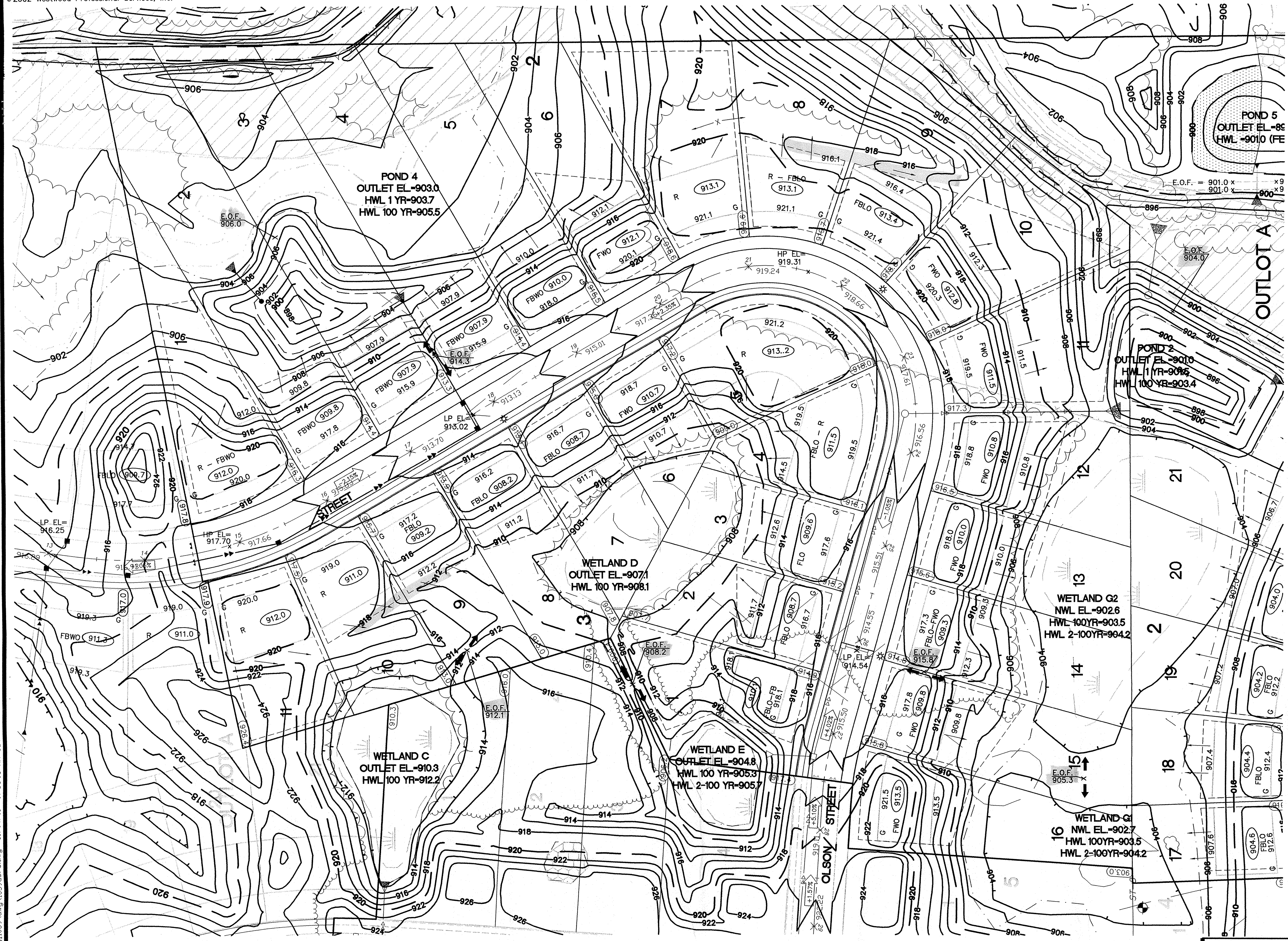

NOTE:
 NO FILL ALLOWED WITHIN
 THE FLOOD WAY LIMITS
 UNTIL PERMIT IS RECEIVED AND
 CONTRACTOR IS DIRECTED BY
 THE ENGINEER.

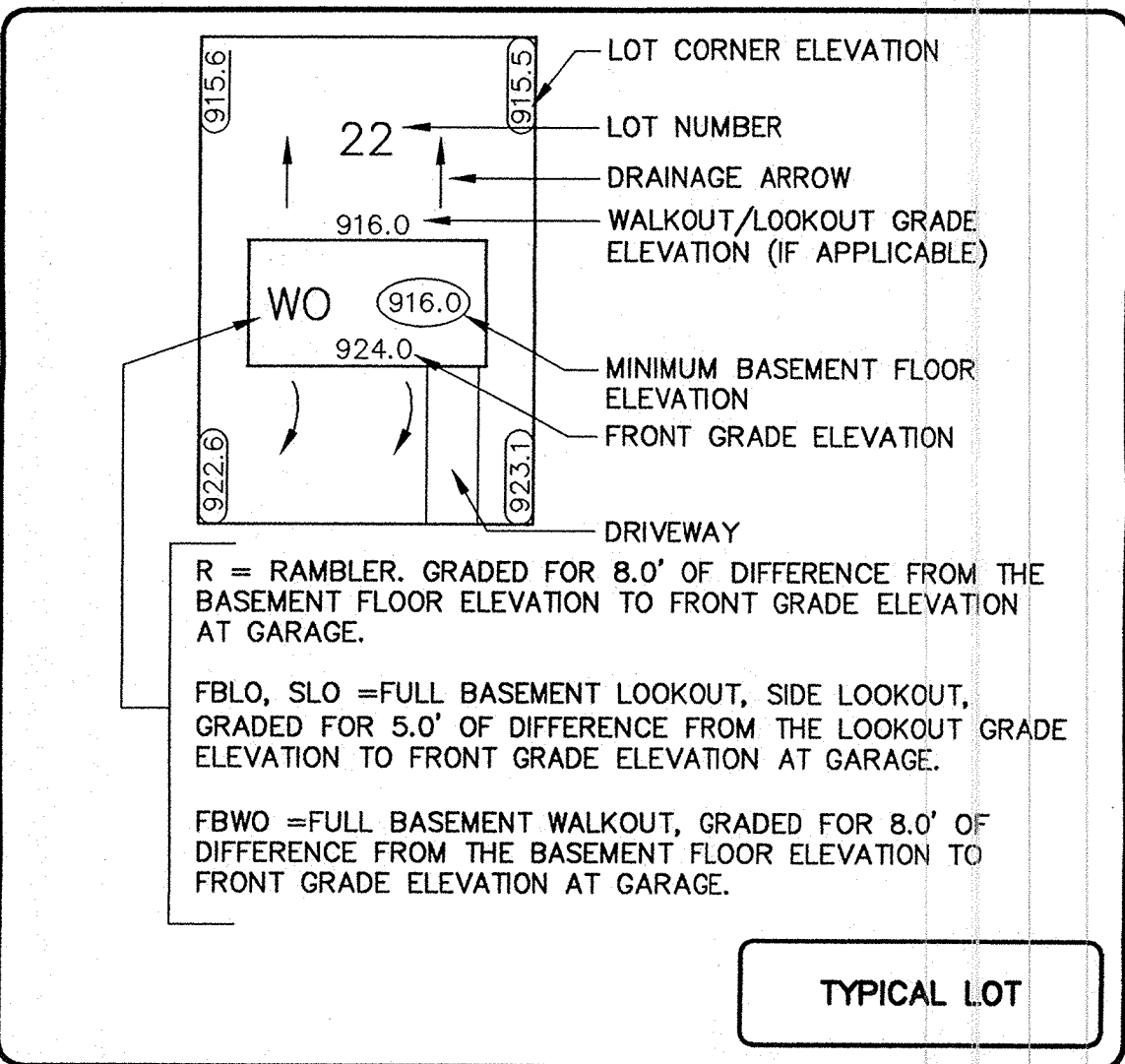

- LEGEND:**
- DENOTES SOIL BORING
 - DENOTES SILT FENCE
 - DENOTES HEAVY DUTY SILT FENCE
 - DENOTES EXISTING CONTOURS
 - DENOTES PROPOSED CONTOURS
 - DENOTES EXISTING STORM SEWER
 - DENOTES PROPOSED STORM SEWER
 - DENOTES EXISTING TREE LINE
 - DENOTES APPROXIMATE TREE REMOVAL LIMITS
 - DENOTES EXISTING SPOT ELEVATION
 - DENOTES PROPOSED SPOT ELEVATION
 - DENOTES BALE CHECKS AROUND CATCH BASINS
 - DENOTES EMERGENCY OVERFLOW ELEVATION

APPROVED
 1/18/02 *James Skj...*
 Howard R. Green Co.
 = CRITICAL GRADES

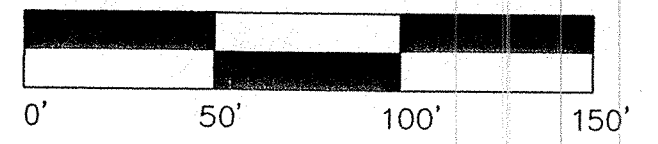

LATEST REVISION DATE: 1/17/02
 Date: 1/11/02 Sheet: 3 OF 3

Westwood Professional Services, Inc.
 7599 Anagram Drive
 Eden Prairie, MN 55344
 Phone: 952/937-5150 Fax: 952/937-5822

I hereby certify that this plan was prepared by me or under my direct supervision and that I am a duly licensed PROFESSIONAL ENGINEER under the laws of the State of Minnesota.
 Francis D. Hagen, II
 Date: 1/17/02 License No. 17716

Revisions:
 1/17/02 Per City Review

Designed: FDH, II
 Checked: FDH, II
 Drawn: WH
 Record Drawing by/date:

Prepared for:
D.R. Horton, Inc.
 20960 Kenbridge Court
 Lakeville, Minnesota 55044

**Trott Brook Farms
 Seventh Addition**
 Development Plan
 Elk River, Minnesota

P:\2001\059\dwg\1059CDF3.dwg 10/04/01 07:53:03 AM CDT