

Westwood Professional Services, Inc.
 7599 Anagram Drive
 Eden Prairie, MN 55344
 Phone: 952/937-5150 Fax: 952/937-5822

1. I hereby certify that this plan was prepared by me or under my direct supervision and that I am a duly licensed PROFESSIONAL ENGINEER under the laws of the State of Minnesota.
 FRANCIS D. HAGEN, II
 License No. 17716
 Date: 6-26-01

Revised: 6/26/01 PER CITY REVIEW
 Prepared for: R.D.H. II
 Checked: R.D.H. II
 Drawn: W.H.

D.R. Horton, Inc.
 3459 Washington Drive, Suite 204
 Eagan, Minnesota 55122

**Trott Brook Farms
 Sixth Addition**

Development Plan

Date: 12/12/00 Sheet 4 OF 4
 94030EVA.DWG

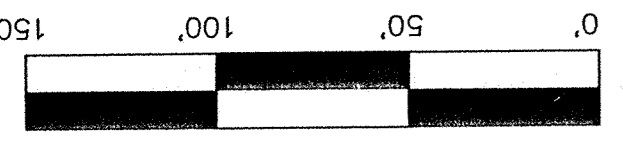

APPROVED
 11/15/00
 [Signature]
 = [Symbol] = Utility Lines

- LEGEND:**
- DENOTES SOIL BORING
 - DENOTES SILT FENCE
 - DENOTES EXISTING STORM SEWER
 - DENOTES PROPOSED STORM SEWER
 - DENOTES EXISTING TREE LINE
 - DENOTES APPROXIMATE TREE REMOVAL LIMITS
 - DENOTES EXISTING SPOT ELEVATION
 - DENOTES PROPOSED SPOT ELEVATION
 - DENOTES BAILE CHECKS AROUND CATCH BASINS
 - DENOTES EMERGENCY OVERFLOW ELEVATION

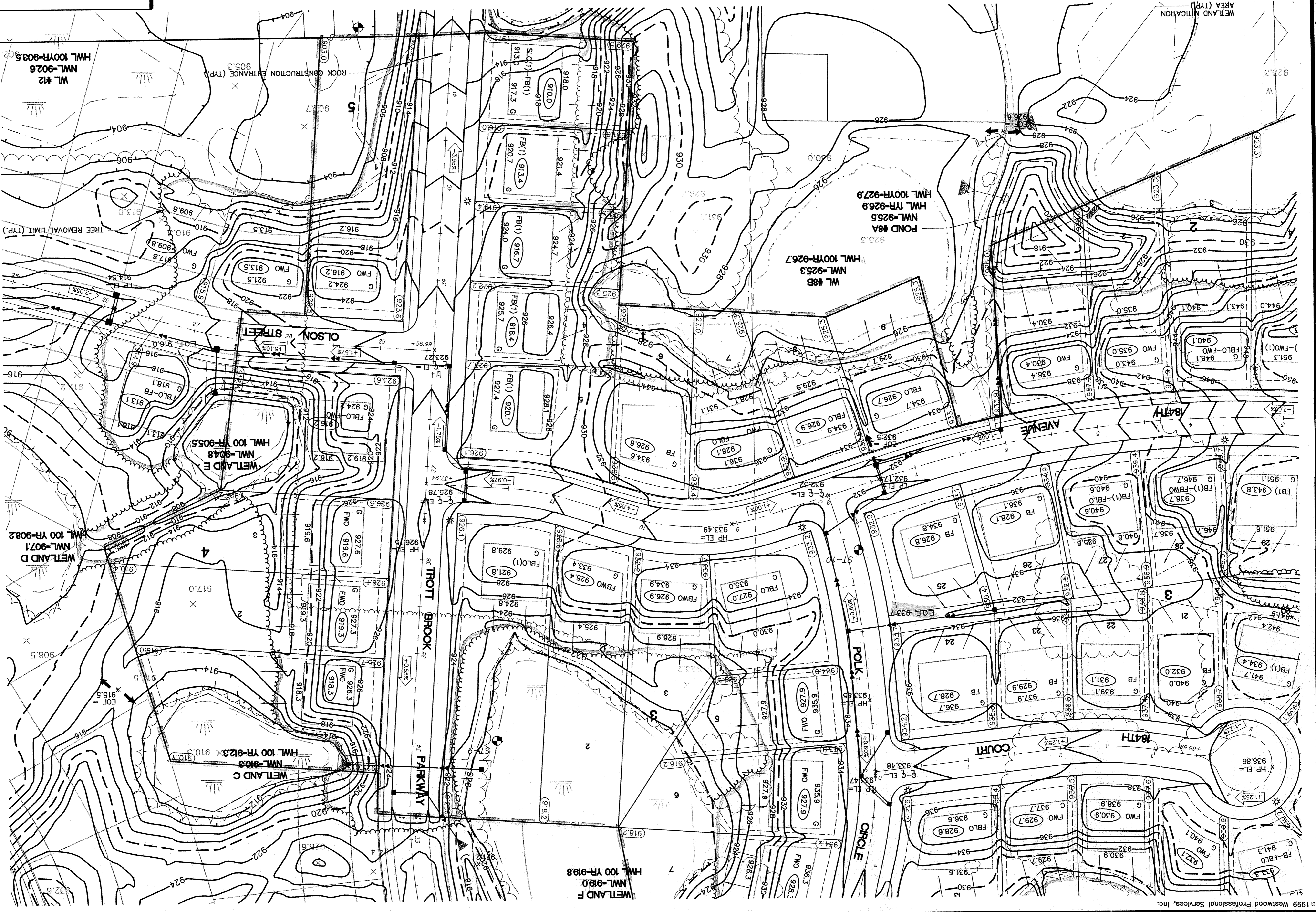

Call 48 Hours before digging:
 GOPHER STATE ONE CALL
 Twin City Area 651-454-0002
 Mn. Toll Free 1-800-252-1166