

**Trott Brook Farms
 Fifth Addition**

Overall Plan

Date: 4/3/02
 Sheet: 1 OF 1
 E-10 99605.03 96050E.V1.DWG
 Latest Revision Date: 07/16/02

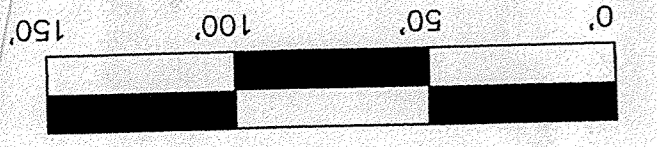

APPROVED
 7/24/02
 Approved From 1/4/2001
 Howard P. Gabel Co.
 60406
 Denotes Front Finished Elevation at
 Denotes Front Finished Elevation at
 Denotes Front Finished Elevation at

- LEGEND:**
- Denotes Soil Boring
 - Denotes Tree Protection Fence
 - Denotes Existing Contours
 - Denotes Existing Storm Sewer
 - Denotes Future Storm Sewer
 - Denotes Original Tree Line
 - Denotes Feb. 2002 Tree Line
 - Denotes Approximate Tree
 - Denotes Existing Storm Sewer
 - Denotes Future Storm Sewer
 - Denotes Proposed Storm Sewer
 - Denotes Proposed Spot Elevation
 - Denotes Spot Elevation Around
 - Denotes Emergency Overflow
 - Denotes Elevation
 - Denotes Front Finished Elevation

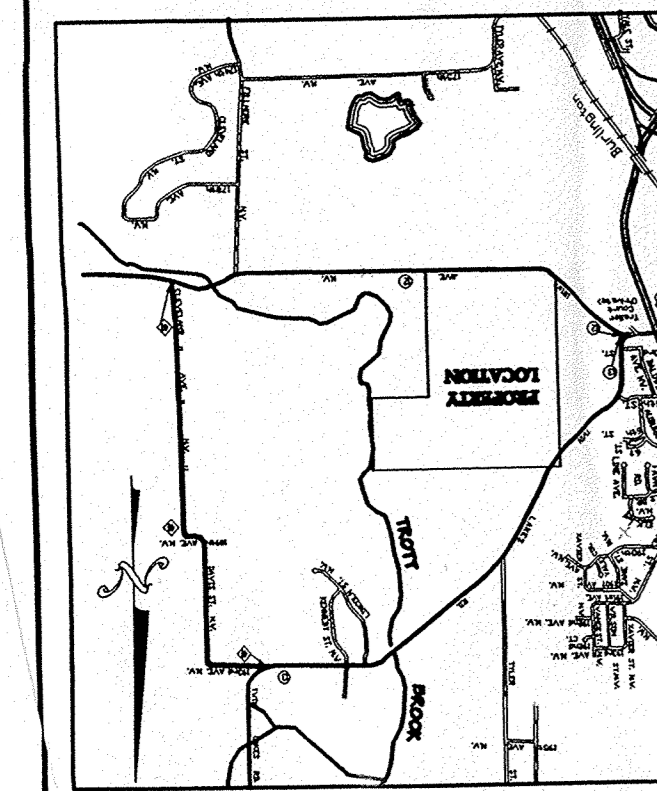
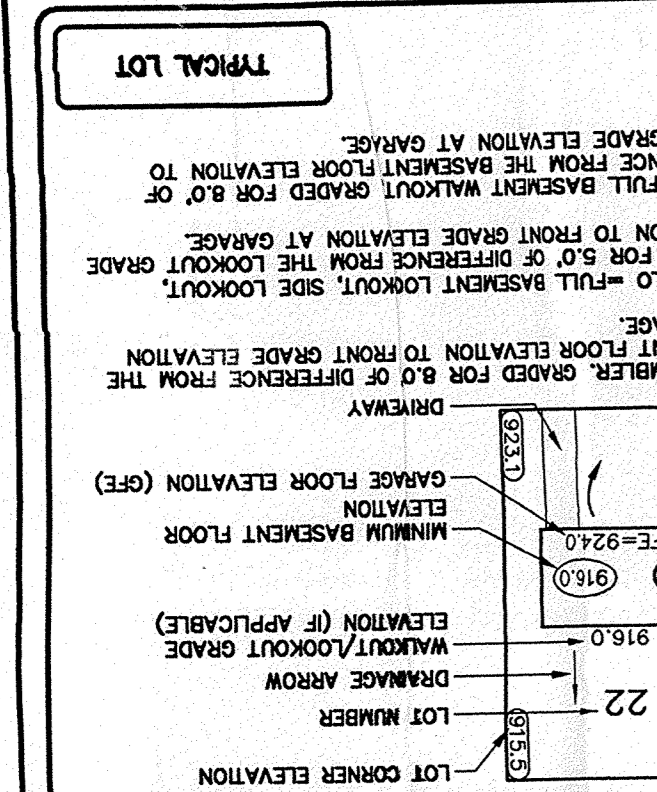

Call 48 Hours before digging:
 GOPHER STATE ONE CALL
 Twin City Area 651-454-0002
 Mn. Toll Free 1-800-252-1166

