

APPROVED
11-19-99 Howard R. Green Co.
Paul A. King
(THIS REPLACES PLAN APPROVED 9-1-99)

- LEGEND:**
- DENOTES SOIL BORING
 - DENOTES SILT FENCE
 - DENOTES HEAVY DUTY SILT FENCE
 - DENOTES EXISTING CONTOURS
 - DENOTES PROPOSED CONTOURS
 - DENOTES EXISTING STORM SEWER
 - DENOTES PROPOSED STORM SEWER
 - DENOTES EXISTING TREE LINE
 - DENOTES APPROXIMATE TREE REMOVAL LIMITS
 - DENOTES EXISTING SPOT ELEVATION
 - DENOTES PROPOSED SPOT ELEVATION
 - DENOTES BALE CHECKS AROUND CATCH BASINS
 - DENOTES EMERGENCY OVERFLOW ELEVATION

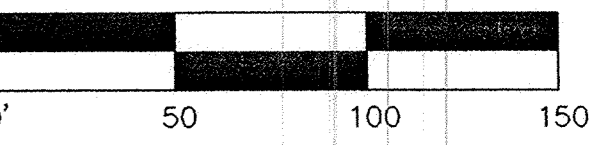

Date: 10/26/99 Sheet: 1 OF 1

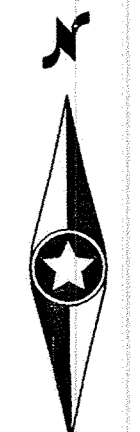
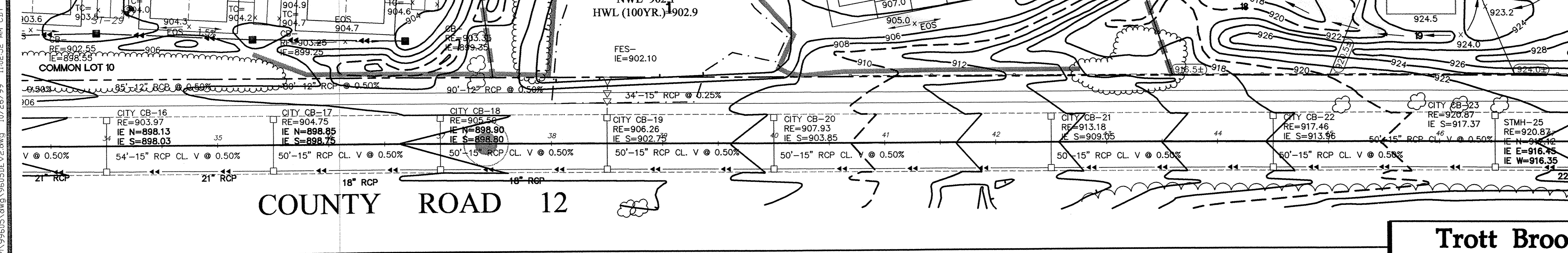

Westwood
Westwood Professional Services, Inc.
7699 Anagram Drive
Eden Prairie, MN 55344
Phone: 612-937-5150

I hereby certify that this plan was prepared by me or under my direct supervision and that I am a duly registered PROFESSIONAL ENGINEER under the laws of the State of Minnesota.
Paul A. King
Date: 10/26/99 Reg. No. 17716

Revisions

Designed:	FDH/H
Checked:	FDH/H
Drawn:	WH/MW
Record Drawing by/date:	

Prepared for:

D.R. Horton, Inc.
3459 Washington Drive
Eagan, Minnesota 55122

Trott Brook Farms Second Addition
Elk River, Minnesota

Development Plan

FARMS 2ND