

# U.S. HIGHWAY NO. 169

NORTH BOUND LANE

SOUTH BOUND LANE

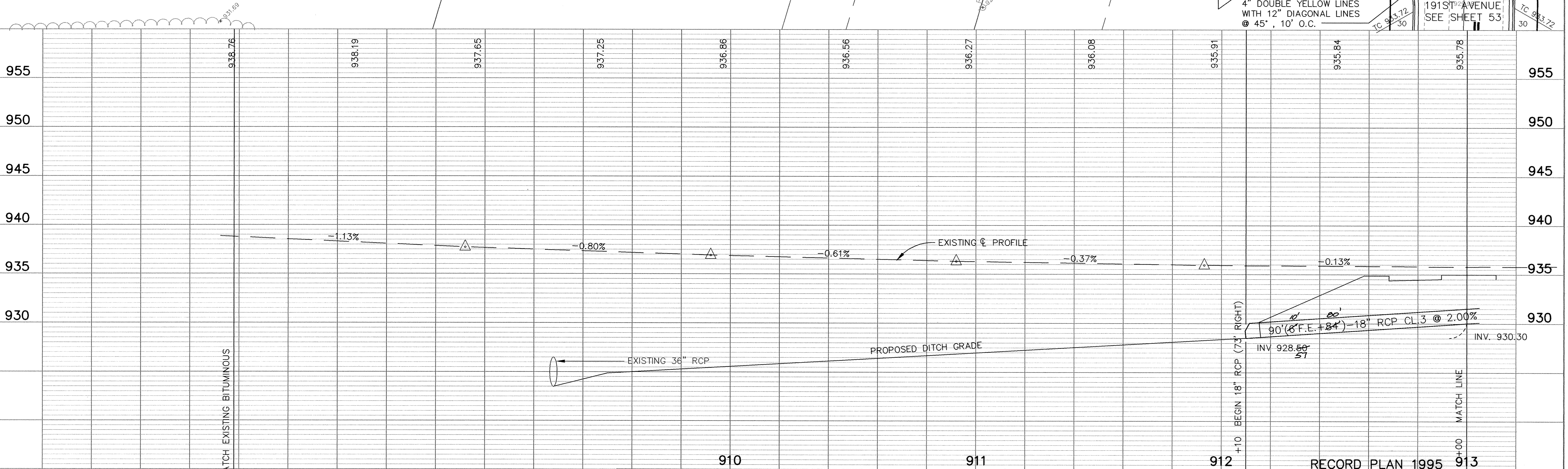
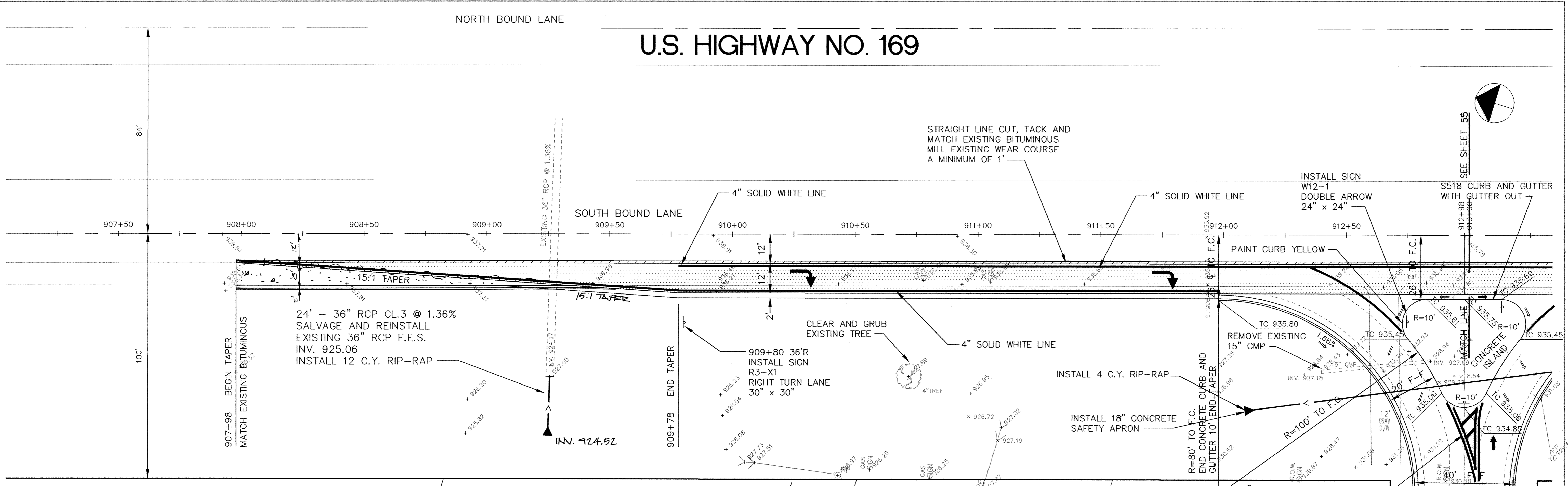

I HEREBY CERTIFY THAT THIS PLAN, SPECIFICATION, OR REPORT WAS PREPARED BY ME OR UNDER MY DIRECT SUPERVISION AND THAT I AM A DULY REGISTERED PROFESSIONAL ENGINEER UNDER THE LAWS OF THE STATE OF MINNESOTA.

*Paul Beeth*  
DATE 4-29-94 REG. NO. 13929

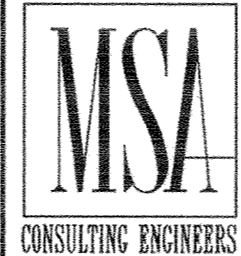

1326 ENERGY PARK DRIVE  
ST. PAUL, MINNESOTA 55108  
(612) 644-4389

9800 SHELARD PARKWAY  
MINNEAPOLIS, MINNESOTA 55441  
(612) 546-0432

DATE	DESCRIPTION

DESIGNED	P.B.
CHECKED	
DRAWN	
GRAPHIC SCALE	
HORIZ.	20
VERT.	5

RECORD PLAN 1995 913

CITY OF ELK RIVER S.A.P. NO. 204-010-02  
U.S. HWY NO. 169 AND 191ST AVENUE STA.  
RIGHT IN/RIGHT OUT 908+00 TO 913+00

DATE APRIL 1994 SHEET 54 OF 74 SHEETS PROJECT NO. 230-217