

# FREEPORT AVENUE

SURVEY CREW - VERIFY WITH ENGINEER ANY APPROVED ACCESS CONSTRUCTION PRIOR TO CURB AND GUTTER CONSTRUCTION. NO ACCESS TO BE CONSTRUCTED WITHOUT CITY APPROVAL.

ST MH 36(60"Ø)  
GL 945.18  
INV. W 940.39 2B  
INV. NW (BLOCKED 18" OPENING FOR FUTURE)  
INV. E 940.29 1B

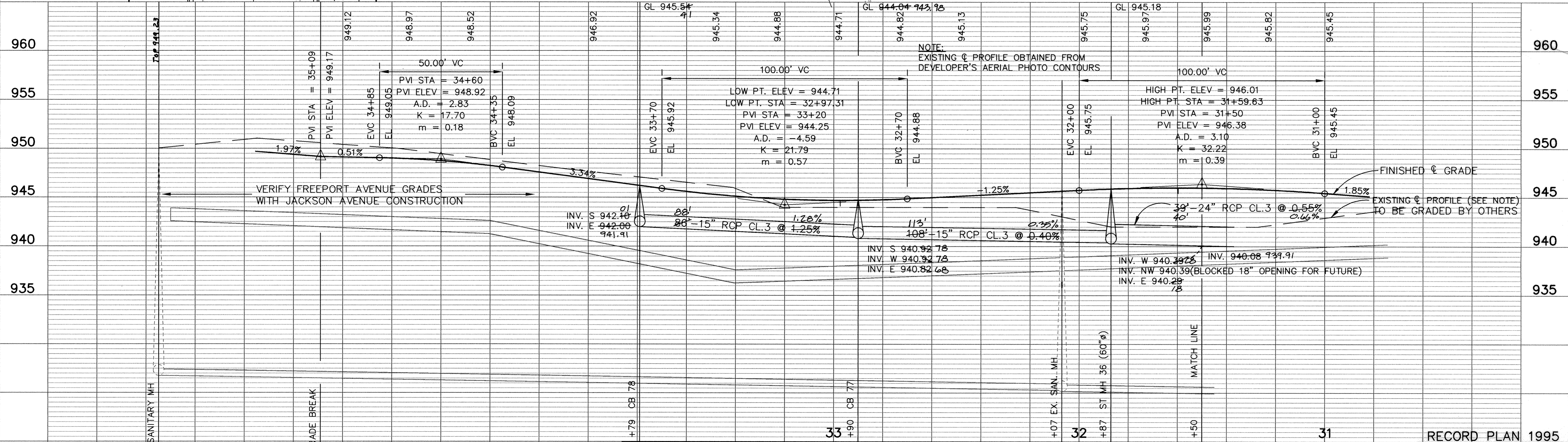
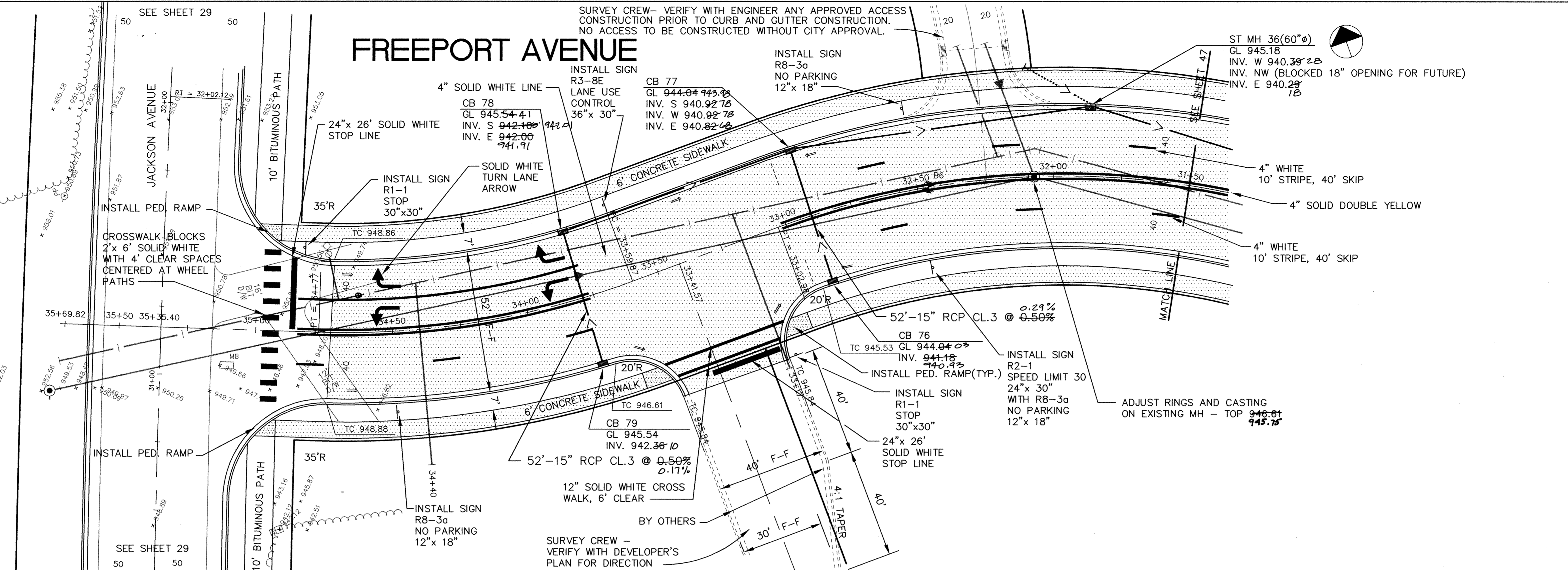

<p>I HEREBY CERTIFY THAT THIS PLAN, SPECIFICATION, OR REPORT WAS PREPARED BY ME OR UNDER MY DIRECT SUPERVISION AND THAT I AM A DULY REGISTERED PROFESSIONAL ENGINEER UNDER THE LAWS OF THE STATE OF MINNESOTA.</p> <p style="text-align: center;"><i>Paul Boettcher</i> DATE 6-20-94 REG. NO. 139129</p>		<p>1326 ENERGY PARK DRIVE ST. PAUL, MINNESOTA 55108 (612) 644-4389</p> <p>9800 SHELARD PARKWAY MINNEAPOLIS, MINNESOTA 55441 (612) 546-0432</p>	<table border="1"> <tr><th>DATE</th><th>DESCRIPTION</th></tr> <tr><td>6/02/94</td><td>33+20 LOWER V.C.</td></tr> <tr><td>6/17/94</td><td>FREEPORT AVE. GRADE</td></tr> </table>	DATE	DESCRIPTION	6/02/94	33+20 LOWER V.C.	6/17/94	FREEPORT AVE. GRADE	<table border="1"> <tr><th>DESIGNED</th><th>PER.</th></tr> <tr><td>CHECKED</td><td>_____</td></tr> <tr><td>DRAWN</td><td>CLS</td></tr> </table> <p>GRAPHIC SCALE HORIZ. 20' VERT. 5'</p>	DESIGNED	PER.	CHECKED	_____	DRAWN	CLS	<p>CITY OF ELK RIVER STREET AND STORM SEWER FREEPORT AVENUE</p> <p>STA. 31+50 TO 35+35.40</p>
DATE	DESCRIPTION																
6/02/94	33+20 LOWER V.C.																
6/17/94	FREEPORT AVE. GRADE																
DESIGNED	PER.																
CHECKED	_____																
DRAWN	CLS																
<p>ER217F-8 36</p>		<p>35</p>		<p>34</p>		<p>RECORD PLAN 1995</p>		<p>DATE APRIL 1994 SHEET 48 OF 74 SHEETS PROJECT NO. 230-217</p>									

DRAWING NUMBER 48

DRAWING NUMBER 48

DRAWING NUMBER 48

DRAWING NUMBER 48

DRAWING NUMBER 48