

# FREEPORT AVENUE

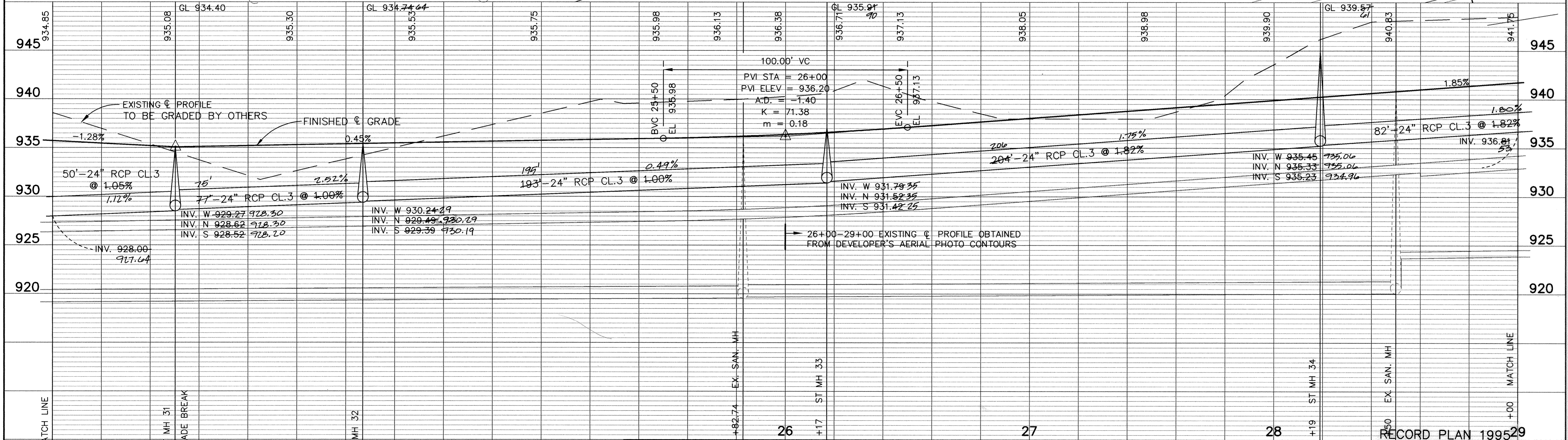
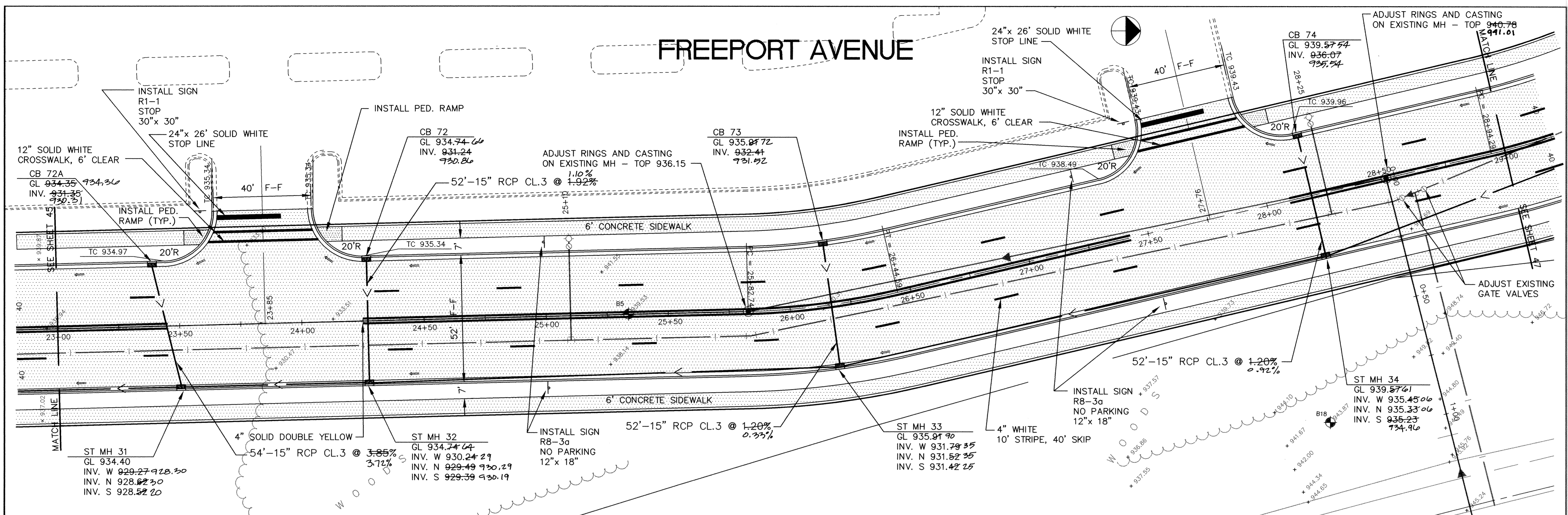

23	24	25
----	----	----

I HEREBY CERTIFY THAT THIS PLAN, SPECIFICATION, OR REPORT WAS PREPARED BY ME OR UNDER MY DIRECT SUPERVISION AND THAT I AM A DULY REGISTERED PROFESSIONAL ENGINEER UNDER THE LAWS OF THE STATE OF MINNESOTA.

*Spencer M. M...*  
DATE: 6/22/94 REG. NO. 1536

**MSA**  
CONSULTING ENGINEERS

1326 ENERGY PARK DRIVE  
ST. PAUL, MINNESOTA 55108  
(612) 644-4389

9800 SHELARD PARKWAY  
MINNEAPOLIS, MINNESOTA 55441  
(612) 546-0432

DATE	DESCRIPTION	DESIGNED	CHECKED	DRAWN
5/31/94	STREET 20+00 TO 23+50	P.E.B.	CLS	CLS
6/17/94	FREEPORT AVE. GRADE			
6/22/94	REVISED AND ADDED CATCH BASIN AT STA. 23+50			

GRAPHIC SCALE  
0 HORIZ. 20  
0 VERT. 5

CITY OF ELK RIVER  
STREET AND STORM SEWER  
FREEPORT AVENUE  
STA. 23+00 TO 29+00

DATE APRIL 1994 SHEET 46 OF 74 SHEETS PROJECT NO. 230-217