

SAFCO PRODUCTS • NEW HARBOR, MINNESOTA
REPRODUCED BY PERMIT NUMBER 1532

FREEPORT AVENUE

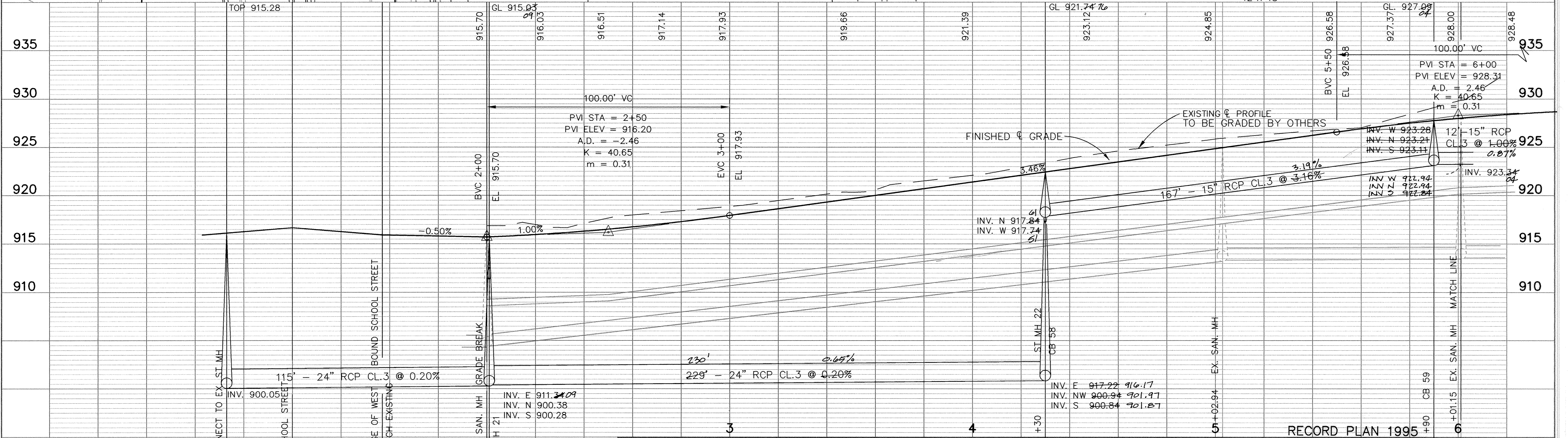
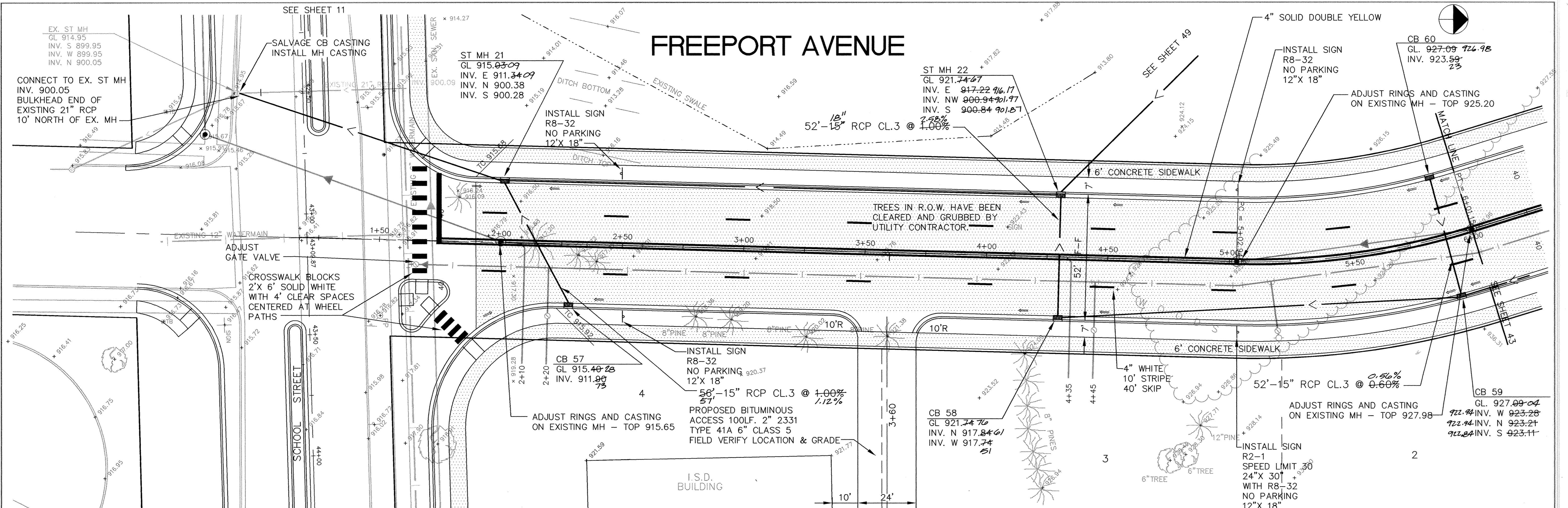

ER217F-2	2	3	4	5	6
----------	---	---	---	---	---

I HEREBY CERTIFY THAT THIS PLAN, SPECIFICATION, OR REPORT WAS PREPARED BY ME OR UNDER MY DIRECT SUPERVISION AND THAT I AM A DULY REGISTERED PROFESSIONAL ENGINEER UNDER THE LAWS OF THE STATE OF MINNESOTA.

Paul Pfeiffer
DATE 4-29-94 REG. NO. 1929

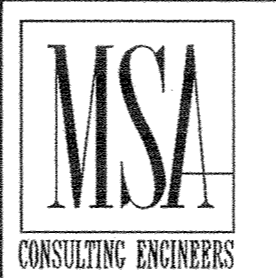

1326 ENERGY PARK DRIVE
ST. PAUL, MINNESOTA 55108
(612) 644-4389

9800 SHELARD PARKWAY
MINNEAPOLIS, MINNESOTA 55441
(612) 546-0432

DATE	DESCRIPTION	DESIGNED	PER
		CHECKED	125
		DRAWN	CIS

GRAPHIC SCALE
0 HORIZ. 20
0 VERT. 5

DATE APRIL 1994	SHEET 42 OF 74 SHEETS	PROJECT NO. 230-217
-----------------	-----------------------	---------------------