

# JACKSON AVENUE

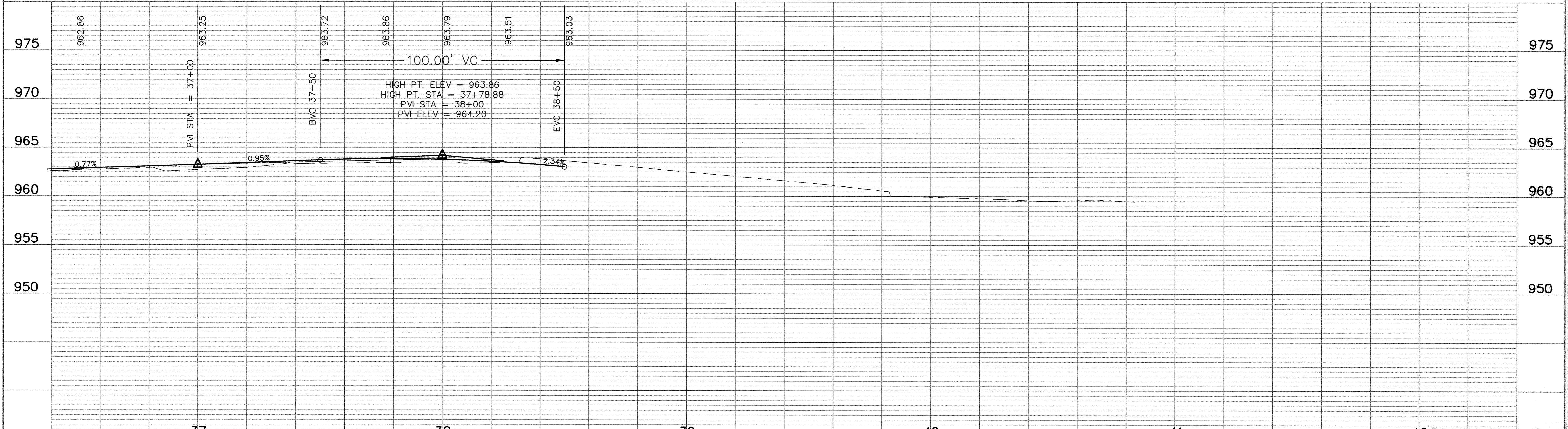
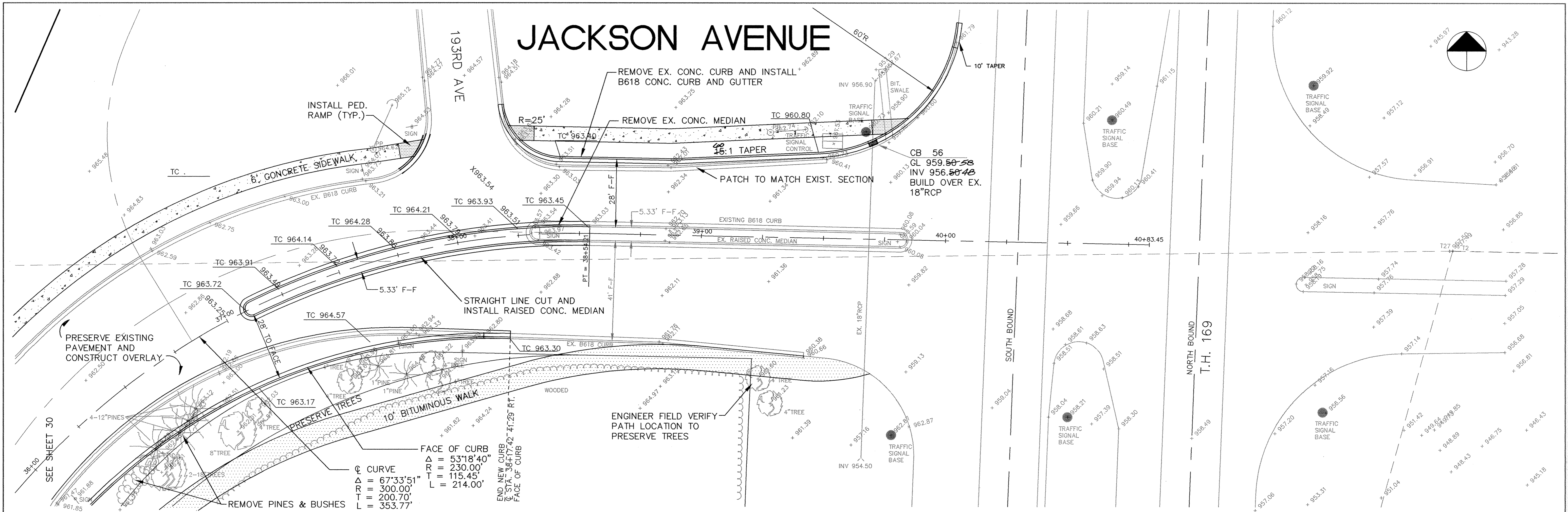

ER216J9	37	38	39	40	41	42 RECORD PLAN 1995	
I HEREBY CERTIFY THAT THIS PLAN, SPECIFICATION, OR REPORT WAS PREPARED BY ME OR UNDER MY DIRECT SUPERVISION AND THAT I AM A DULY REGISTERED PROFESSIONAL ENGINEER UNDER THE LAWS OF THE STATE OF MINNESOTA. <i>Paul F. Fetter</i> DATE 4-29-94 REG. NO. 13929				1326 ENERGY PARK DRIVE ST. PAUL, MINNESOTA 55108 (612) 644-4389  9800 SHELDARD PARKWAY MINNEAPOLIS, MINNESOTA 55441 (612) 546-0432		DATE 5/20/94 DESCRIPTION STATE AID COMMENTS DESIGNED PEB CHECKED [Signature] DRAWN [Signature] GRAPHIC SCALE 0 HORIZ. 20 0 VERT. 5	CITY OF ELK RIVER JACKSON AVE. RECONSTRUCTION SCHOOL ST. TO T.H. 169 S.A.P. 204-104-04 MTB 37+00 TO 41+00 DATE APRIL 1994 SHEET 31 OF 74 SHEETS PROJECT NO. 230-216

DRAWING NUMBER  
 SCHOOL 95  
 31  
 DRAWING NUMBER  
 T.H. 169  
 DRAWING NUMBER  
 814