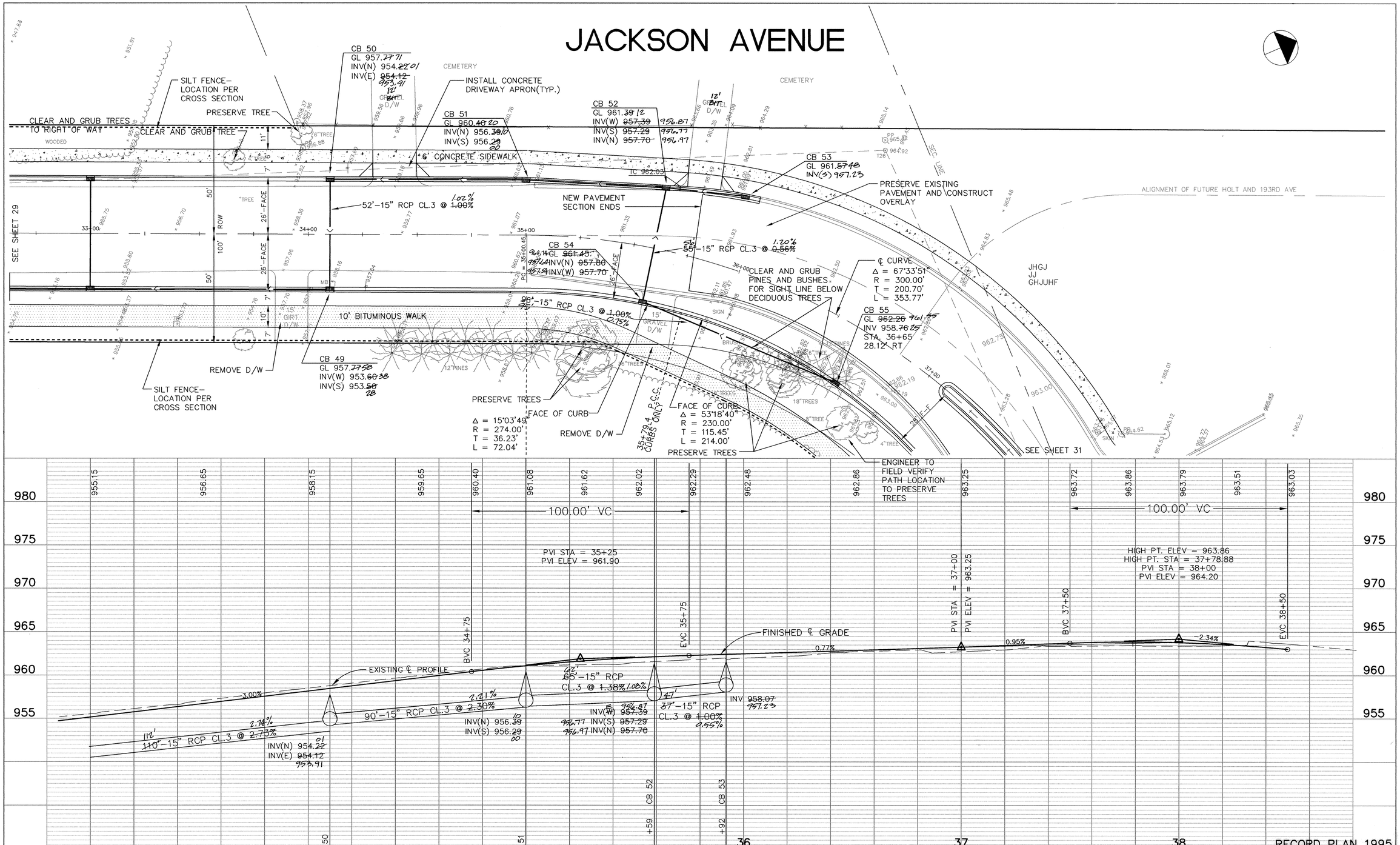

I HEREBY CERTIFY THAT THIS PLAN, SPECIFICATION, OR REPORT WAS PREPARED BY ME OR UNDER MY DIRECT SUPERVISION AND THAT I AM A DULY REGISTERED PROFESSIONAL ENGINEER UNDER THE LAWS OF THE STATE OF MINNESOTA.

Paul Boettcher

DATE 4-29-94 REG.NO. 13929

MSA CONSULTING ENGINEERS

1326 ENERGY PARK DRIVE
ST. PAUL, MINNESOTA 55108
(612) 644-4389

9800 SHELARD PARKWAY
MINNEAPOLIS, MINNESOTA 55441
(612) 546-0432

REVISIONS

DATE	DESCRIPTION
5/20/94	STATE AID COMMENTS

DESIGNED PEB
CHECKED PB
DRAWN JL

GRAPHIC SCALE
0 HORIZ. 20
0 VERT. 5

CITY OF ELK RIVER
JACKSON AVE. RECONSTRUCTION
SCHOOL ST. TO T.H. 169
S.A.P. 204-104-04 MTB 33+00 TO 37+50

DATE APRIL 1994 | SHEET 30 OF 74 SHEETS | PROJECT NO. 230-216

DRAWING NUMBER
SCHOO 95
30

815