

# JACKSON AVENUE

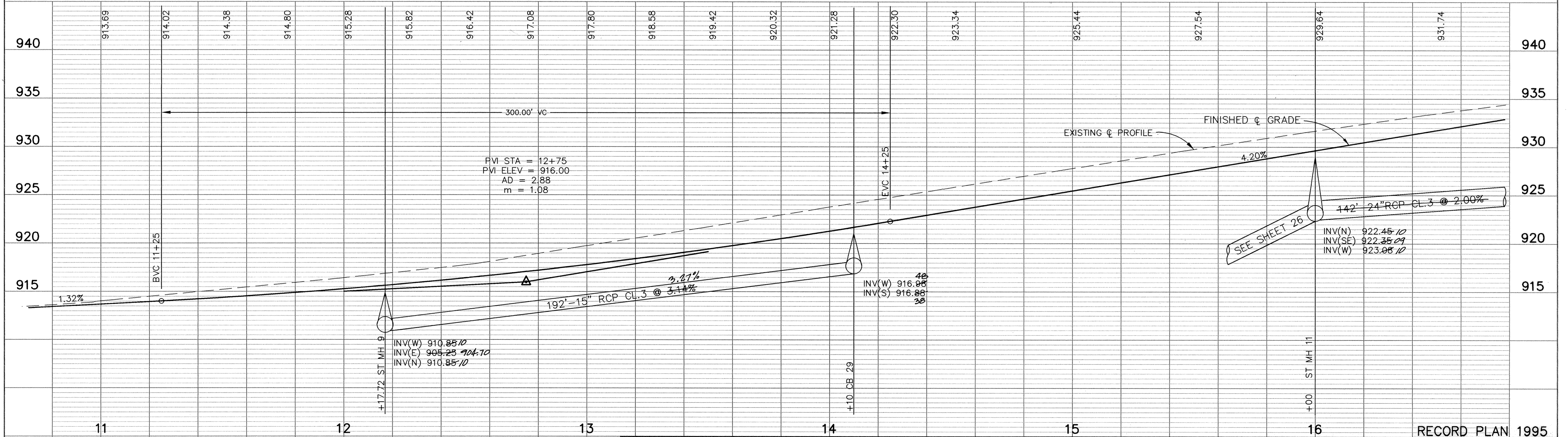
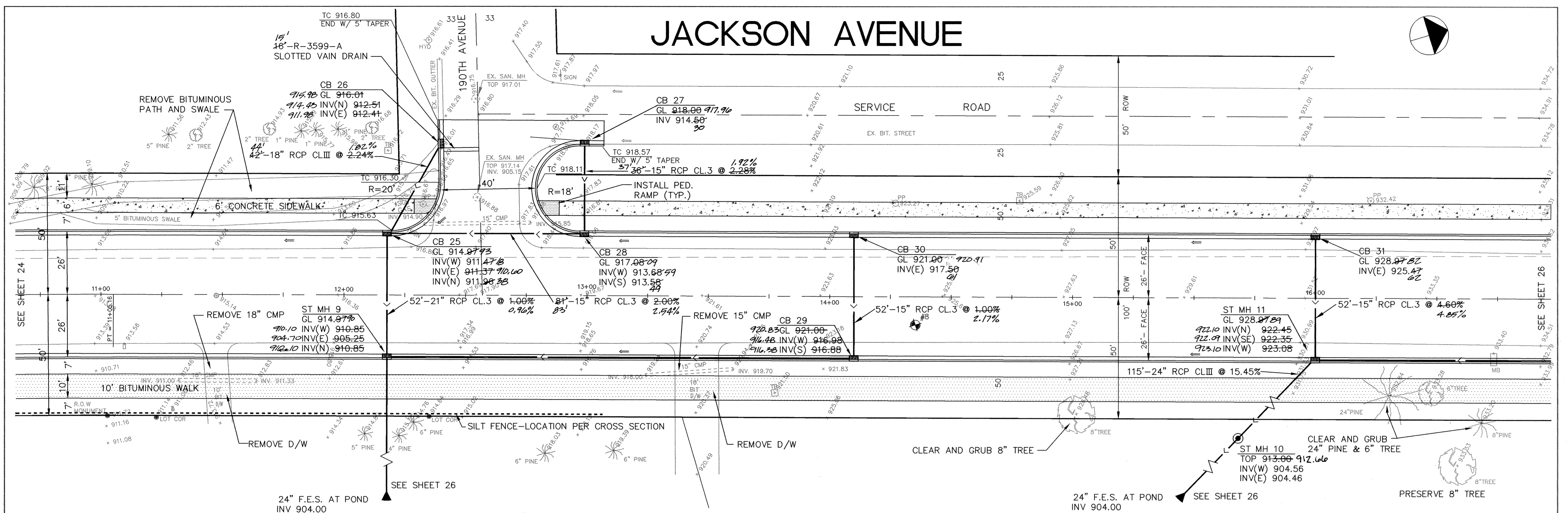

STATION	ELEVATION	DESCRIPTION
11+00	913.69	BVC 11+25
11+25	914.02	BVC 11+25
11+50	914.38	
11+75	914.80	
12+00	915.28	
12+25	915.82	
12+50	916.42	
12+75	917.08	PVI
13+00	917.80	
13+25	918.58	
13+50	919.42	
13+75	920.32	
14+00	921.28	
14+25	922.30	EVC 14+25
14+50	923.34	
14+75	925.44	
15+00	927.54	
15+25	929.64	
15+50	931.74	

I HEREBY CERTIFY THAT THIS PLAN, SPECIFICATION, OR REPORT WAS PREPARED BY ME OR UNDER MY DIRECT SUPERVISION AND THAT I AM A DULY REGISTERED PROFESSIONAL ENGINEER UNDER THE LAWS OF THE STATE OF MINNESOTA.

*Paul Baith*  
DATE: 4-29-94 REG. NO. 13929

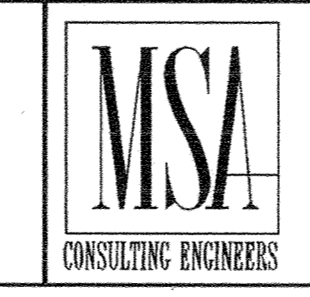

1326 ENERGY PARK DRIVE  
ST. PAUL, MINNESOTA 55108  
(612) 644-4389

9800 SHELARD PARKWAY  
MINNEAPOLIS, MINNESOTA 55441  
(612) 546-0432

DATE	DESCRIPTION	DESIGNED	PER
5/20/94	STATE AID COMMENTS	CHECKED	EP
		DRAWN	

GRAPHIC SCALE  
0 HORIZ. 20  
0 VERT. 5

CITY OF ELK RIVER  
JACKSON AVE. RECONSTRUCTION  
SCHOOL ST. TO T.H. 169  
S.A.P. 204-104-04 MTB 11+00 TO 16+00

DATE APRIL 1994 SHEET 25 OF 74 SHEETS PROJECT NO. 230-216