

JACKSON AVENUE

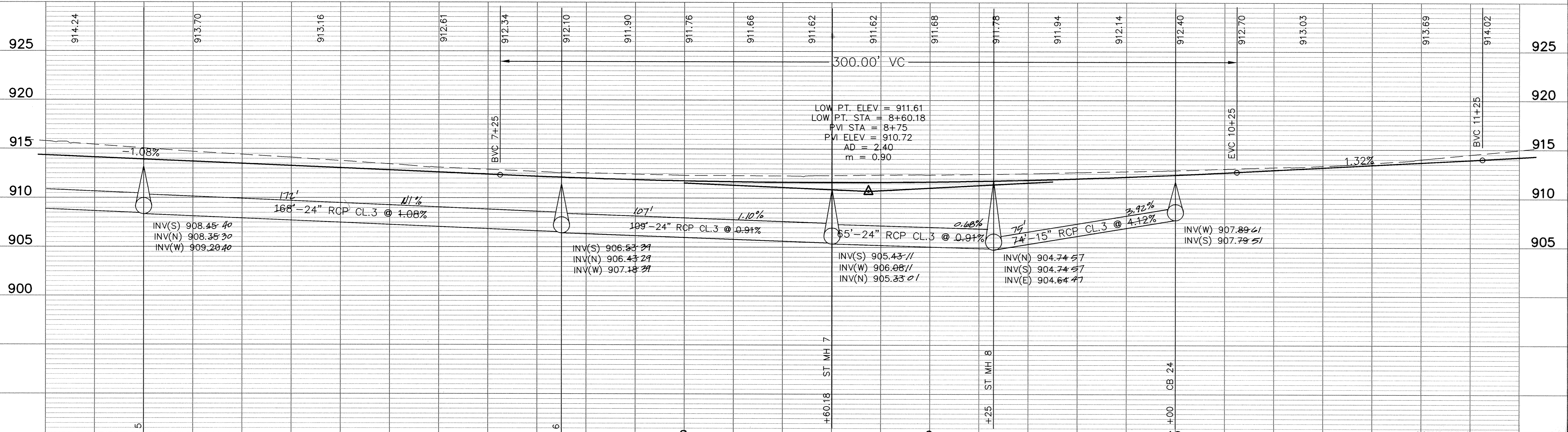

I HEREBY CERTIFY THAT THIS PLAN, SPECIFICATION, OR REPORT WAS PREPARED BY ME OR UNDER MY DIRECT SUPERVISION AND THAT I AM A DULY REGISTERED PROFESSIONAL ENGINEER UNDER THE LAWS OF THE STATE OF MINNESOTA.

Paul Baettler
 DATE 4-29-94 REG. NO. 23929

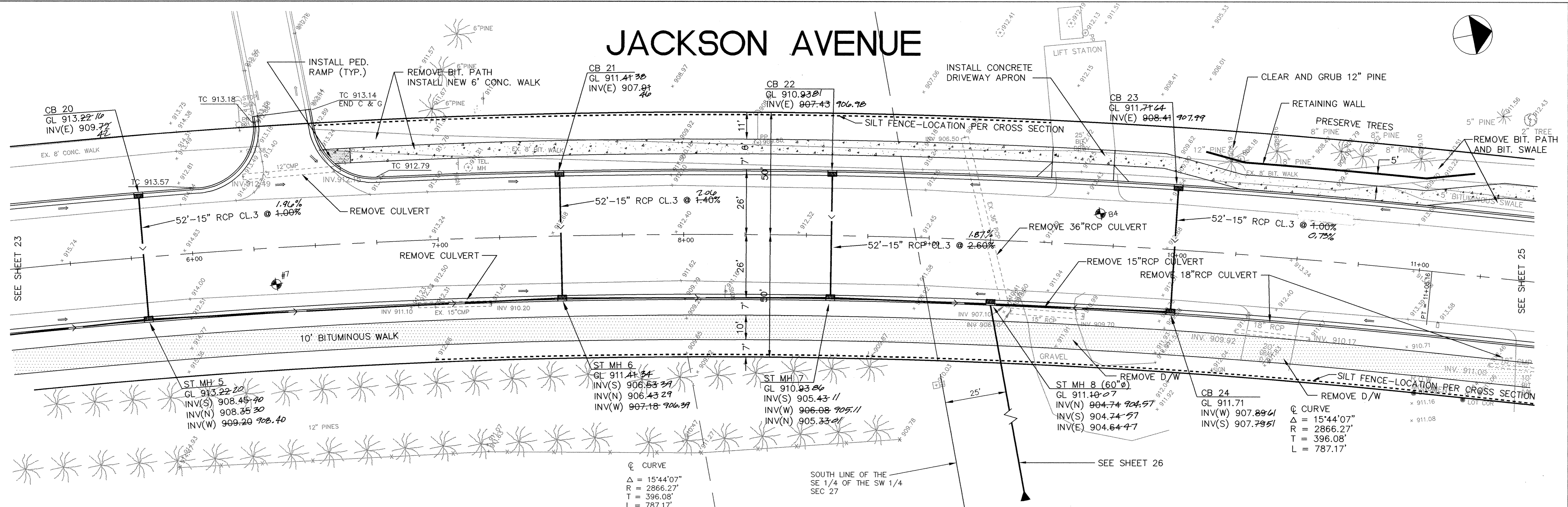
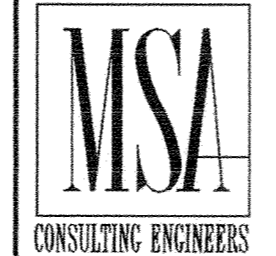

1326 ENERGY PARK DRIVE
 ST. PAUL, MINNESOTA 55108
 (612) 644-4389

9800 SHELARD PARKWAY
 MINNEAPOLIS, MINNESOTA 55441
 (612) 546-0432

DATE	DESCRIPTION	DESIGNED	PEB
5/20/94	STATE AID COMMENTS		
		CHECKED	PD
		DRAWN	

CITY OF ELK RIVER
 JACKSON AVE. RECONSTRUCTION
 SCHOOL ST. TO T.H. 169
 S.A.P. 204-104-04 MTB 5+50 TO 11+00

DATE APRIL 1994 SHEET 24 OF 74 SHEETS PROJECT NO. 230-216

DRAWING NUMBER SCH00.95

DRAWING NUMBER 24

DRAWING NUMBER 821