

CONSTRUCTION SIGNING PLAN
SCHOOL ST. CLOSED - JACKSON AVE. TO FREEPORT AVE.

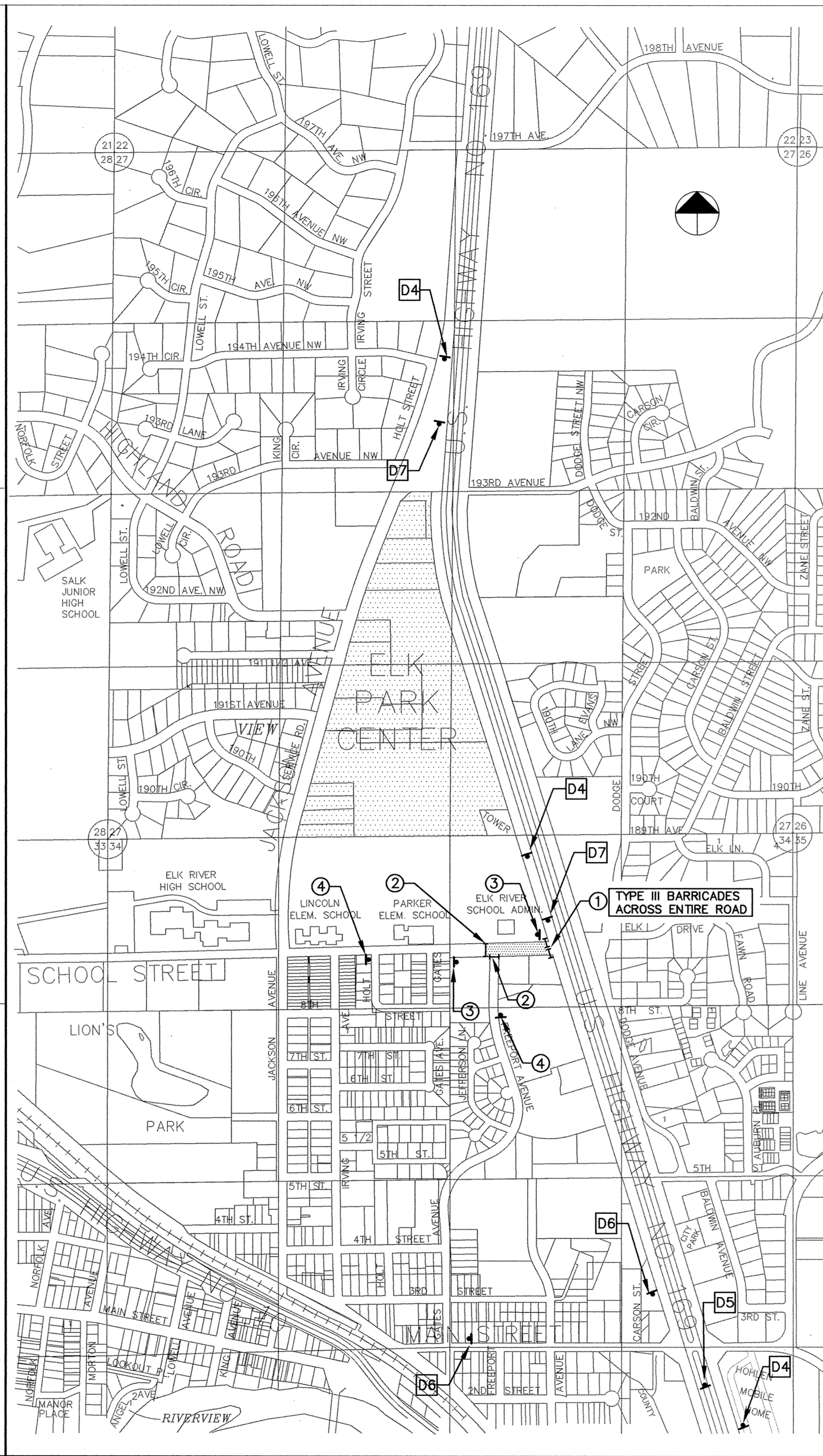

CONSTRUCTION SIGNING PLAN
SCHOOL ST. CLOSED - FREEPORT AVE. TO T.H. 169

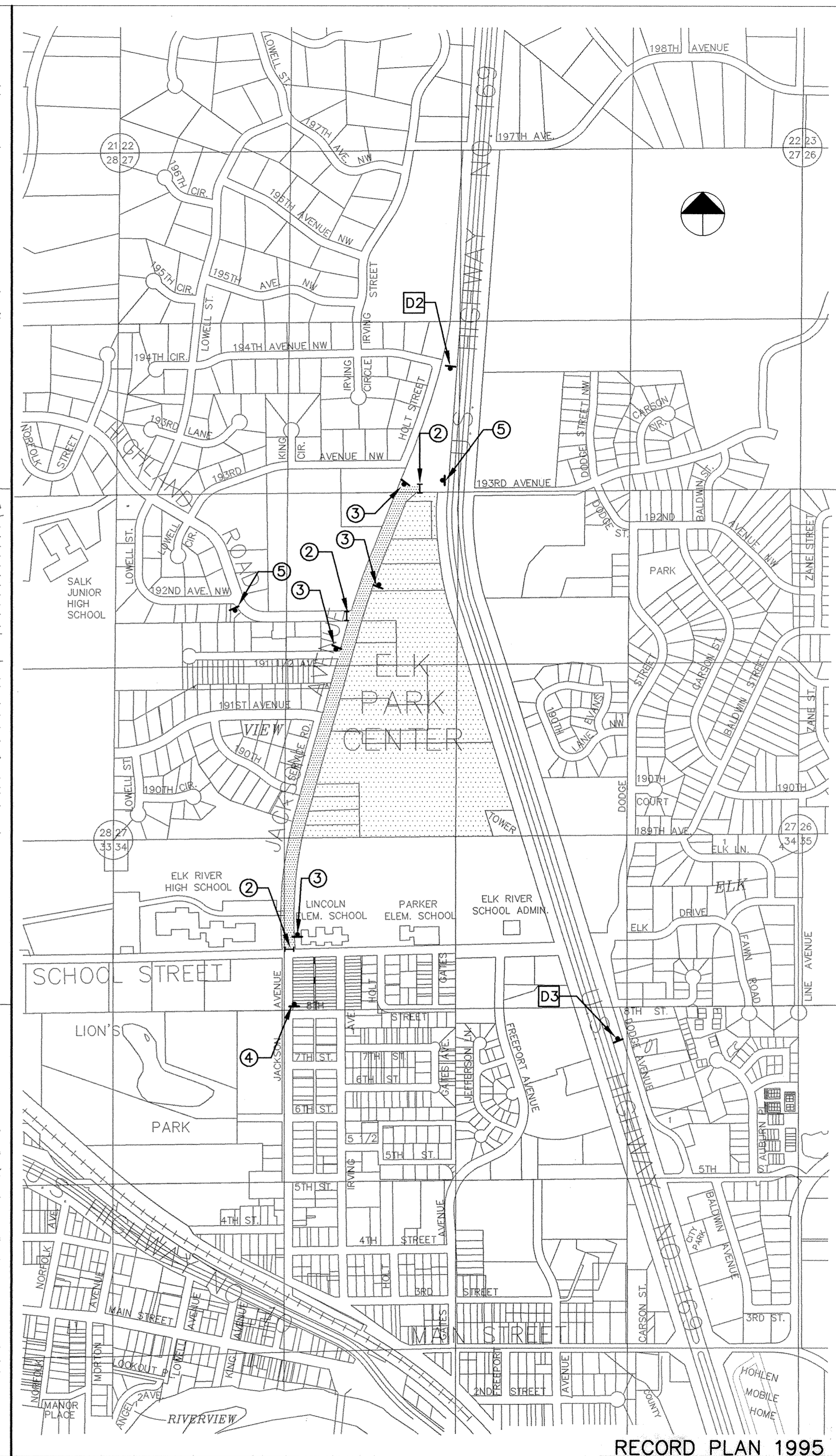

CONSTRUCTION SIGNING PLAN
JACKSON AVE. CLOSED - SCHOOL ST. TO 193RD AVE.

RECORD PLAN 1995

I HEREBY CERTIFY THAT THIS PLAN, SPECIFICATION, OR REPORT WAS PREPARED BY ME OR UNDER MY DIRECT SUPERVISION AND THAT I AM A DULY REGISTERED PROFESSIONAL ENGINEER UNDER THE LAWS OF THE STATE OF MINNESOTA.
Paul Boettel
DATE 4-29-94 REG. NO. 13929



1326 ENERGY PARK DRIVE
ST. PAUL, MINNESOTA 55108
(612) 644-4389
9800 SHELARD PARKWAY
MINNEAPOLIS, MINNESOTA 55441
(612) 546-0432

DATE	DESCRIPTION	DESIGNED_GMS	CHECKED_GMS	DRAWN_ECY

GRAPHIC SCALE	
0	HORIZ. 60
0	VERT. 5

CITY OF ELK RIVER		
CONSTRUCTION SIGNING PLANS		
S.A.P. 204-104-04 MTB/204-107-04		
DATE APRIL 1994	SHEET 5 OF 74 SHEETS	PROJECT NO. 230-216-20