Fed. Proj. No.

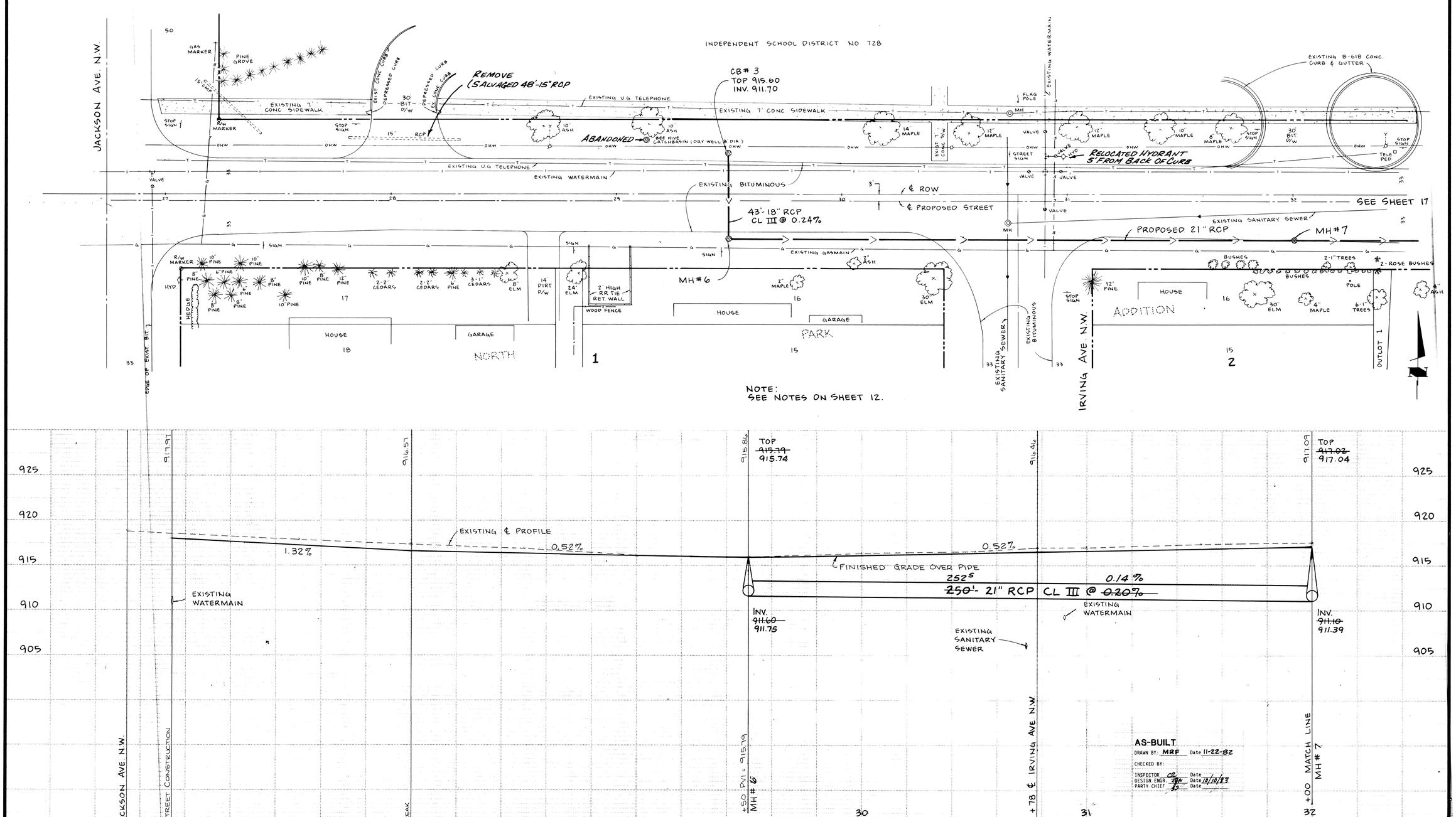

I hereby certify that this plan, specification or report was prepared by me or under my direct supervision and that I am a duly Registered Professional Engineer under State of Minn. Statutes Sections 326.02 to 326.16

Date 8/26/81 Minn. Reg. No 10206

consulting engineers diversified inc.

municipal planning environmental and surveying geotechnics

p.o. box | osseo minnesota 55369 • 612/425-2381

REVISIONS

GRAPHIC SCALE: HORIZ 0 20; VERT 0 5

DESIGNED BY TAK TJM

CHECKED BY PRR

DRAWN BY TAK

CITY OF ELK RIVER
SCHOOL ST. N.W. IMPROVEMENT PROJECT
STORM SEWER
JACKSON AVE. N.W. TO 32+00

BK LOOSE PG LEAF DATE JULY 1981 SHEET 16 OF 27 SHEETS FILE NO ER3:02-5

State Proj. No. 204-107-01 Sheet No. of Sheets

DRAWING NUMBER

DRAWING NUMBER

DRAWING NUMBER

DRAWING NUMBER SCHOO.81 16