

NOTE: SEE NOTES ON SHEET 12.

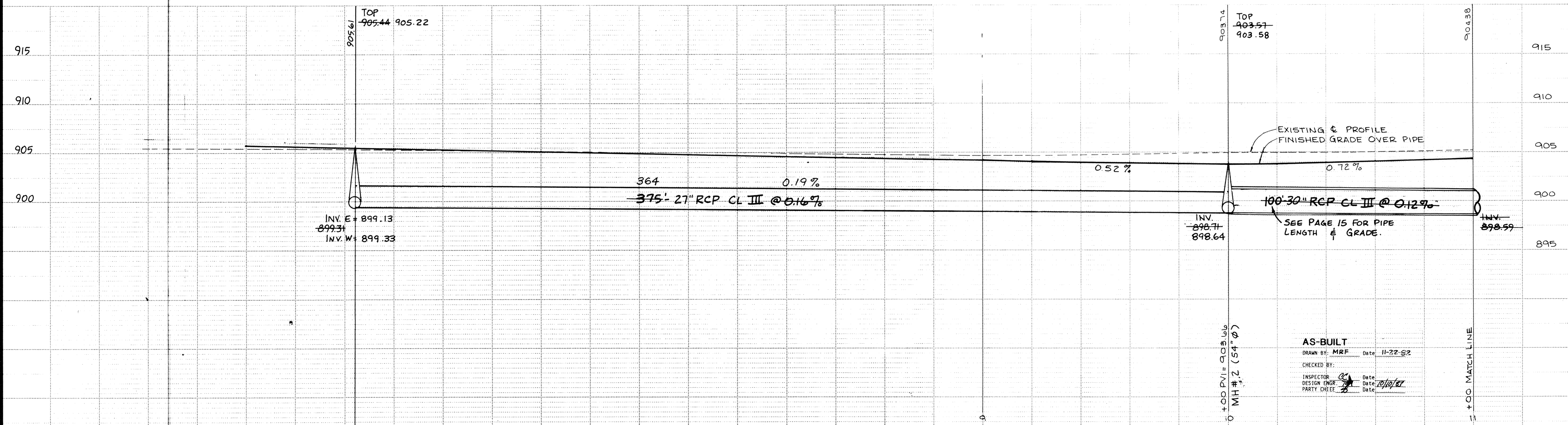

AS-BUILT  
 DRAWN BY: MRF Date: 11-22-82  
 CHECKED BY:  
 INSPECTOR: [Signature] Date: 12/10/82  
 DESIGN ENGR: [Signature] Date:  
 PARTY CHIEF: [Signature] Date:

I hereby certify that this plan, specification or report was prepared by me or under my direct supervision and that I am a duly registered Professional Engineer under the laws of the State of Minnesota.  
 Date: 8/26/81 Minn. Reg. No. 1626

consulting engineers diversified inc. ED  
 p.o. box 10500 minnesota 55369-0500  
 municipal planning environmental and surveying geotechnics  
 REVISIONS  
 DESIGNED BY: TAK TJM  
 CHECKED BY: PRR  
 DRAWN BY: TAK OB

GRAPHIC SCALE  
 0' HORIZ 20'  
 0' VERT 5'

CITY OF ELK RIVER  
 SCHOOL STREET IMPROVEMENT PROJECT  
 STORM SEWER  
 WEST OUTLET TO DITCH, 10+00 TO 11+00  
 DATE: AUG. 1981 SHEET: 14 OF 27 SHEETS FILE NO: ER3-02-5