

STRUCTURE TABLE

STRUCTURE	STRUCTURE TYPE	CASTING	CASTING TYPE
CB11	48" SLAB TOP	R-3067-V	
CB12	48" SLAB TOP	R-3067-V	
CB13	24" X 30" RECT.	R-3067-V	
CB14	48" SLAB TOP	R-3067-V	
CB19	48" SLAB TOP	R-3067-V	
CB20	48" SLAB TOP	R-3067-V	
CB21	24" X 30" RECT.	R-3067-V	

ALL CASTING SHALL BE BICYCLE FRIENDLY

TOP OF CURB TABLE

1.	892.55	**	20.	880.93	*
2.	891.44	**	21.	880.98	*
3.	891.26	**	22.	880.98	*
4.	891.26	**	23.	880.69	*
5.	891.08	**	24.	880.39	*
6.	891.25	**	25.	885.17	*
7.	884.50	**	26.	885.95	*
8.	883.77	**	27.	885.73	*
9.	883.04	**	28.	885.51	*
10.	883.04	**	29.	885.28	L.P.
11.	883.36	**	30.	885.57	*
12.	883.67	**	31.	885.85	*
13.	882.32	**	32.	886.17	*
14.	882.24	**	33.	886.42	H.P.
15.	882.17	**	34.	886.28	*
16.	882.17	**	35.	886.13	*
17.	881.91	**	36.	885.99	*
18.	881.64	**	37.	885.84	*
19.	880.98	**	38.	885.79	L.P.

* DENOTES TOP OF SURMOUNTABLE CURB. ADD 0.17' FOR TRUE TOP OF B618 CURB.
 ** DENOTES EDGE OF BITUMINOUS

WARNING:

THE LOCATION OF EXISTING UTILITIES SHOWN ARE SHOWN IN AN APPROXIMATE WAY ONLY. THE CONTRACTOR SHALL BE RESPONSIBLE FOR LOCATING AND PROTECTING ALL EXISTING UTILITIES. HE AGREES TO BE FULLY RESPONSIBLE FOR ANY AND ALL DAMAGES ARISING OUT OF HIS FAILURE TO PROPERLY LOCATE AND/OR PRESERVE THEM. ALL EXISTING UTILITIES MAY NOT BE SHOWN

- NOTES**
- Catch basins shall be depressed 0.1 feet from gutter grade.
 - Intersection radius and 16 feet each side shall be B-618 type curb with 4 foot transition to Surmountable.
 - Sod shall be placed and pegged around all storm sewer aprons and stool type catch basins.
 - BENCH MARK: TNH SE CORNER LOT 1, BLOCK 1, RIVERPLACE & SOUTHWEST OF 185TH AVE NW. ELEV.=891.47
 - B618 curb shall be installed on both sides of catch basins as shown in Std. Plate No. 2005

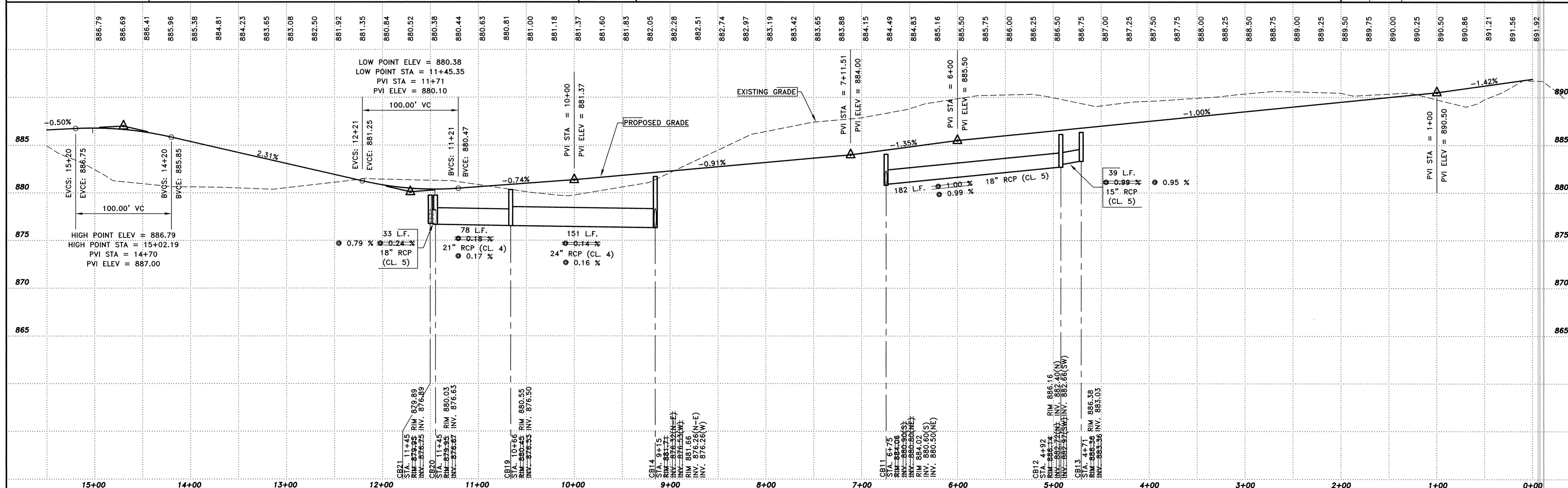

CITY OF ELK RIVER, CITY ENGINEER: _____ DATE: _____

REV. NO.	DATE	REVISION
1	5-07-98	STREET X-SECTION, CURB NOTES, TOP OF CURB TABLE

STREET & STORM SEWER PROFILE
QUEEN STREET NW. & QUEEN CIRCLE NW.
RIVERPLACE
ELK RIVER, MINNESOTA

MIDWEST
Land Surveyors & Civil Engineers, Inc.
 199 Coon Rapids Blvd.
 Coon Rapids, Minn. 55433
 Job No. 144-18. Book Page
 © 1988-Midwest Land Surveyors & Civil Engineers, Inc. - All Rights Reserved

I hereby certify that this plan, specification, or report was prepared by me or under my direct supervision and that I am a duly Licensed Professional Engineer under the laws of the State of Minnesota.

 Date: 3-31-98
 Reg. No. 36383