

SAECO PRODUCTS • NEW URGENT MANHOLE

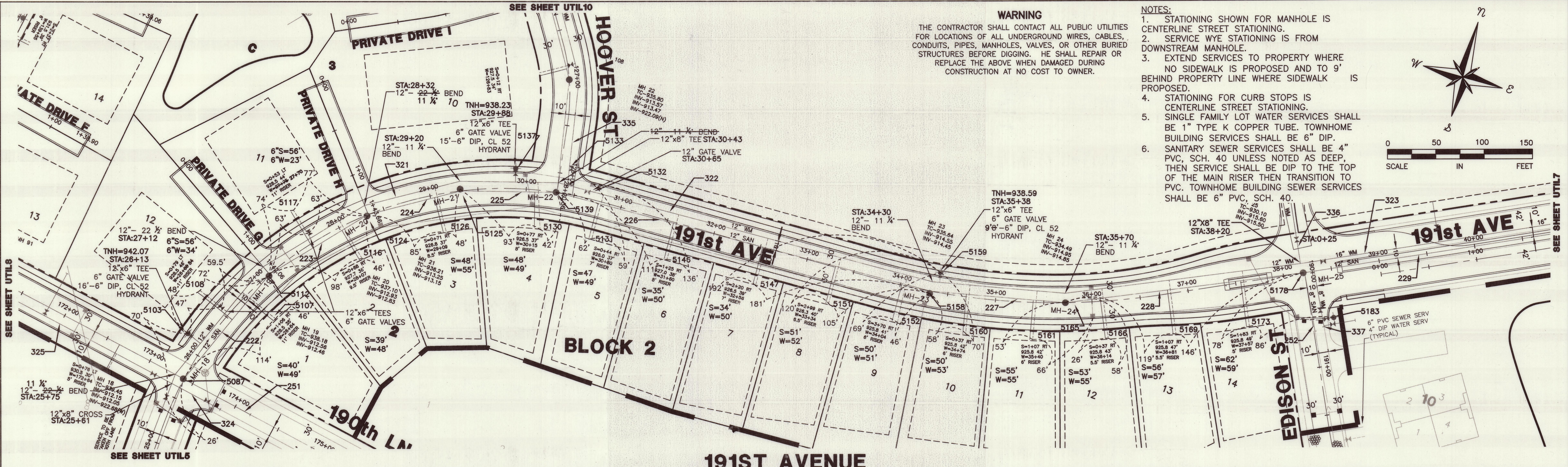

WARNING

THE CONTRACTOR SHALL CONTACT ALL PUBLIC UTILITIES FOR LOCATIONS OF ALL UNDERGROUND WIRES, CABLES, CONDUITS, PIPES, MANHOLES, VALVES, OR OTHER BURIED STRUCTURES BEFORE DIGGING. HE SHALL REPAIR OR REPLACE THE ABOVE WHEN DAMAGED DURING CONSTRUCTION AT NO COST TO OWNER.

- NOTES:**
- STATIONING SHOWN FOR MANHOLE IS CENTERLINE STREET STATIONING.
 - SERVICE WYE STATIONING IS FROM DOWNSTREAM MANHOLE.
 - EXTEND SERVICES TO PROPERTY WHERE NO SIDEWALK IS PROPOSED AND TO 9' BEHIND PROPERTY LINE WHERE SIDEWALK IS PROPOSED.
 - STATIONING FOR CURB STOPS IS CENTERLINE STREET STATIONING.
 - SINGLE FAMILY LOT WATER SERVICES SHALL BE 1" TYPE K COPPER TUBE. TOWNHOME BUILDING SERVICES SHALL BE 6" DIP.
 - SANITARY SEWER SERVICES SHALL BE 4" PVC, SCH. 40 UNLESS NOTED AS DEEP. THEN SERVICE SHALL BE DIP TO THE TOP OF THE MAIN RISER THEN TRANSITION TO PVC. TOWNHOME BUILDING SEWER SERVICES SHALL BE 6" PVC, SCH. 40.

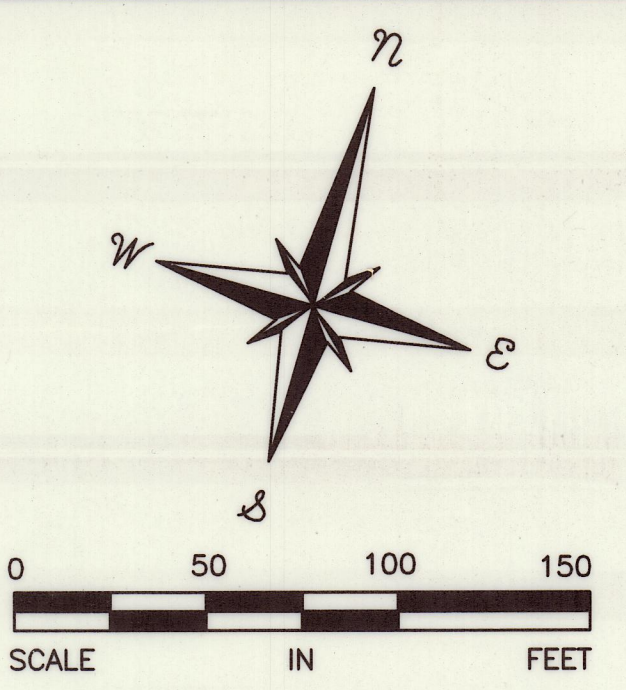

191ST AVENUE

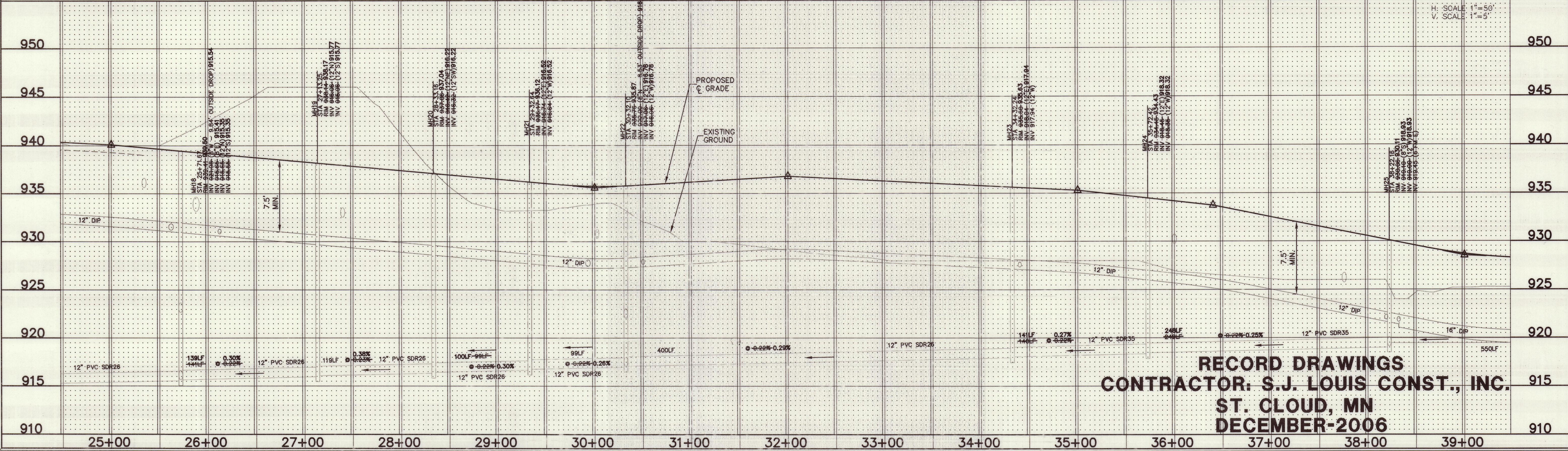

RECORD DRAWINGS
CONTRACTOR: S.J. LOUIS CONST., INC.
ST. CLOUD, MN
DECEMBER-2006

Date	Description	By	Date	Description	By
9-20-05	REVISIONS PER CITY COMMENTS	BDR			
10-12-05	CITY COMMENTS	BDR			
11-07-05	GENERAL REVISIONS	BDR			
12-22-06	UTILITY ASBUILTS	BB			

I hereby certify that this plan was prepared by me or under my direct supervision and that I am a Licensed Professional Engineer under the laws of the State of Minnesota.

Brian Robideau
 Date: 08/23/05 Reg. No. 43382

Designed By: BDR
 Drawn By: BDR
 Checked By: KA

Schoell & Madson, Inc.
 Engineering • Surveying • Planning

www.schoellmadson.com

10580 Wayzata Boulevard, Suite 1
 Minneapolis, Minnesota 55305-1625
 phone: (952) 546-7601 fax: (952) 546-9065

554 Third Street NW, Suite 100
 Elk River, Minnesota 55330-1409
 phone: (763) 241-0108 fax: (952) 546-9065

Client:

Orrin Thompson Homes
 935 East Wayzata Boulevard
 Wayzata, Minnesota 55391
 (952) 249-3076

Project Name/Location: **River Park**
 Elk River, Minnesota

Date: **08/23/05**

Sheet Title: **UTILITY CONSTRUCTION**
 190th LN / EDISON ST

Sheet: **UTIL6**