TIPTON STREET

TIPTON CIRCLE

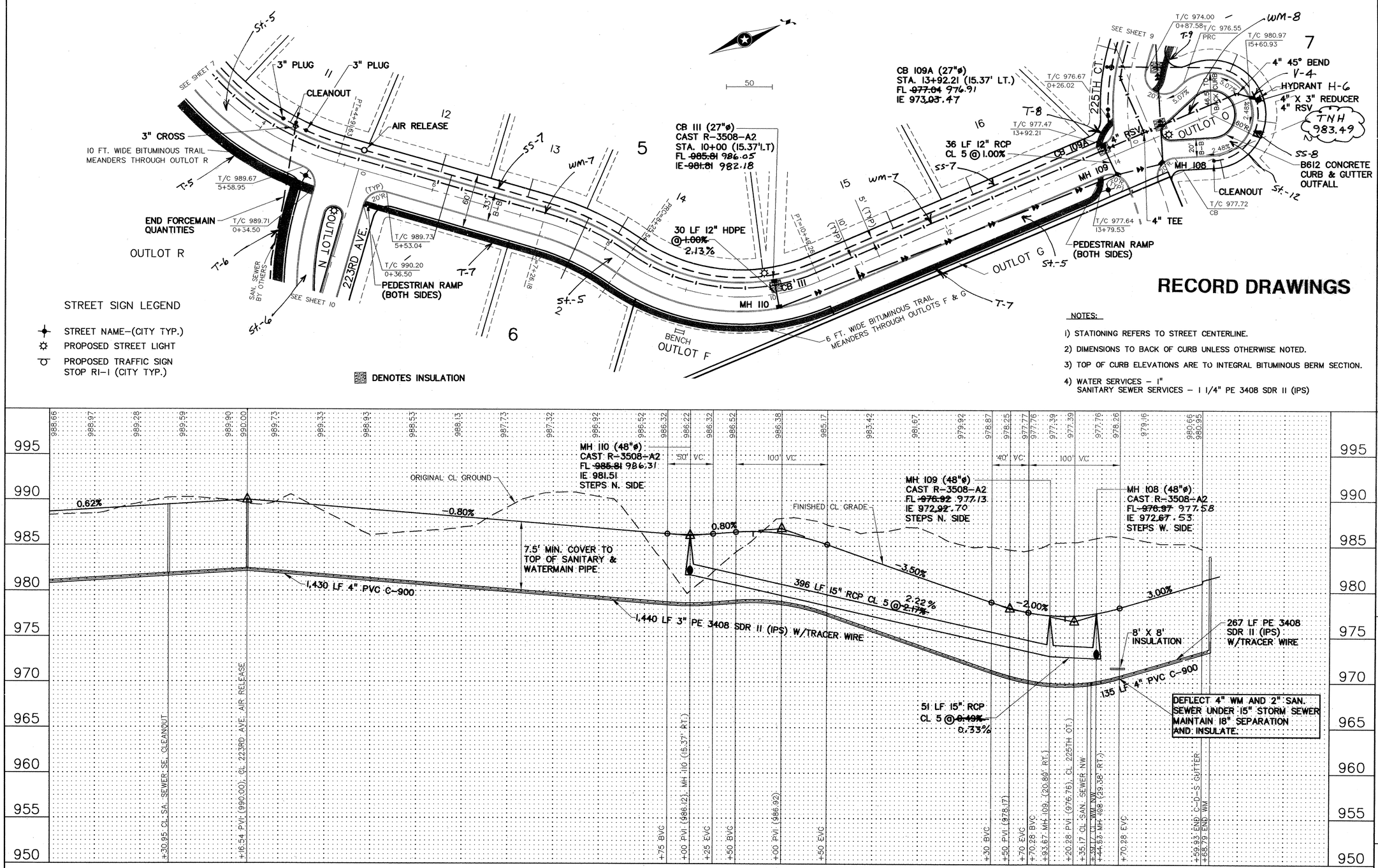

RECORD DRAWINGS

STREET SIGN LEGEND

- STREET NAME–(CITY TYP.)
- PROPOSED STREET LIGHT
- PROPOSED TRAFFIC SIGN STOP RI-1 (CITY TYP.)

DENOTES INSULATION

NOTES:

1) STATIONING REFERS TO STREET CENTERLINE.
2) DIMENSIONS TO BACK OF CURB UNLESS OTHERWISE NOTED.
3) TOP OF CURB ELEVATIONS ARE TO INTEGRAL BITUMINOUS BERM SECTION.
4) WATER SERVICES – 1"
SANITARY SEWER SERVICES – 1 1/4" PE 3408 SDR 11 (IPS)

REV NO.	DATE	DESCRIPTION
1	5/1/01	ADDED CB 109A, RSV
2	5/9/01	CITY COMMENTS
3	1/18/05	RECORD DRAWINGS

DATE: 4/9/01
DESIGN BY: JK/BM
DRAWN BY: BJC
CHECKED BY: JK/BM
DWG FILE: 8-223TIP
TEXT FILE: NONE
FILE NO.: 7918.10-03

I hereby certify that this plan, specification, or report was prepared by me or under my direct supervision and that I am a duly Licensed Professional Engineer under the laws of the state of Minnesota.

Signature: [signature]
Date: 4/9/01 Reg. No. 26777

John Oliver & Associates, Inc.
Civil Engineering, Land Surveying, Land Planning
580 Dodge Avenue
Elk River, Minnesota 55330
763-441-2072 FAX 763-441-5665
Offices inc. Elk River, Burnsville and Brooklyn Park, Minnesota

THE RIDGES OF RICE LAKE
ELK RIVER, MN
DYNAMICS DESIGN & LAND CO.
STREET, SAN. SEWER, STORM SEWER & WATERMAIN CONSTRUCTION PLAN
TIPTON ST./TIPTON CIRCLE

SHEET NO. 8 OF 16

DRAWN BY: BENJAMIN GIMMARD
REDRAWN BY: BENJAMIN GIMMARD
REDRAWN BY: BENJAMIN GIMMARD
REDRAWN BY: BENJAMIN GIMMARD