

156TH AVENUE N.W.

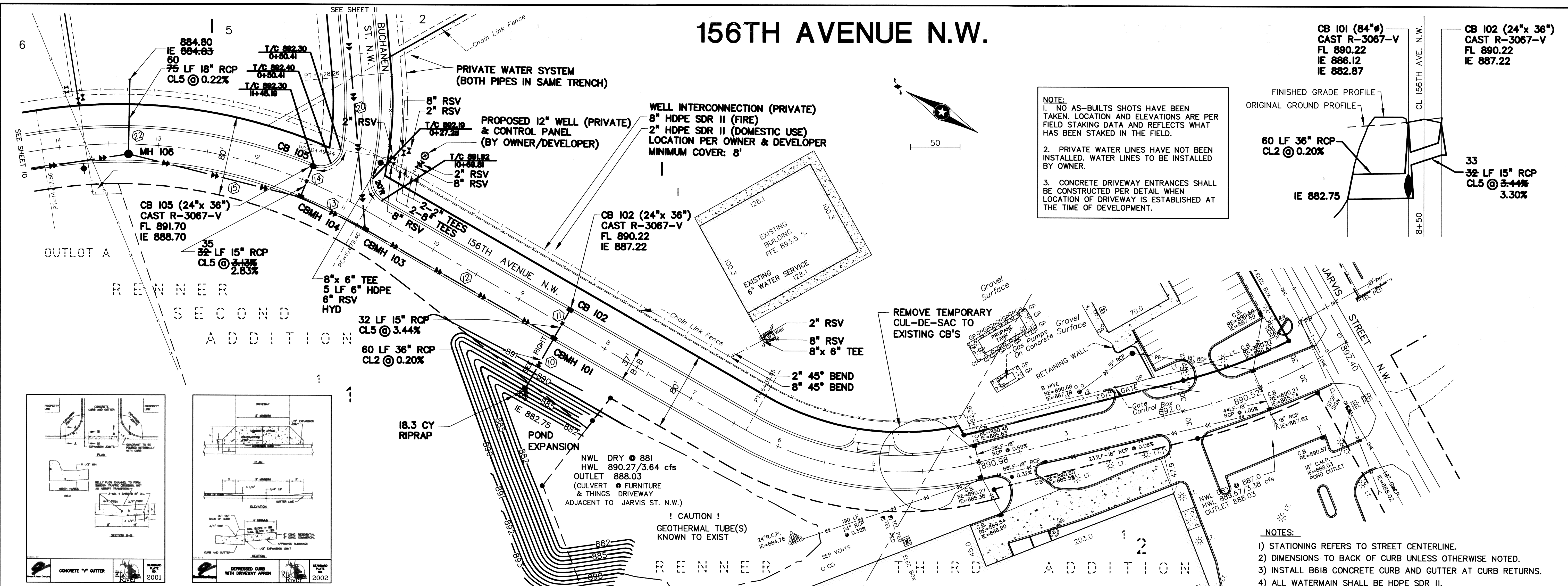

NOTE:
 1. NO AS-BUILTS SHOTS HAVE BEEN TAKEN. LOCATION AND ELEVATIONS ARE PER FIELD STAKING DATA AND REFLECTS WHAT HAS BEEN STAKED IN THE FIELD.
 2. PRIVATE WATER LINES HAVE NOT BEEN INSTALLED. WATER LINES TO BE INSTALLED BY OWNER.
 3. CONCRETE DRIVEWAY ENTRANCES SHALL BE CONSTRUCTED PER DETAIL WHEN LOCATION OF DRIVEWAY IS ESTABLISHED AT THE TIME OF DEVELOPMENT.

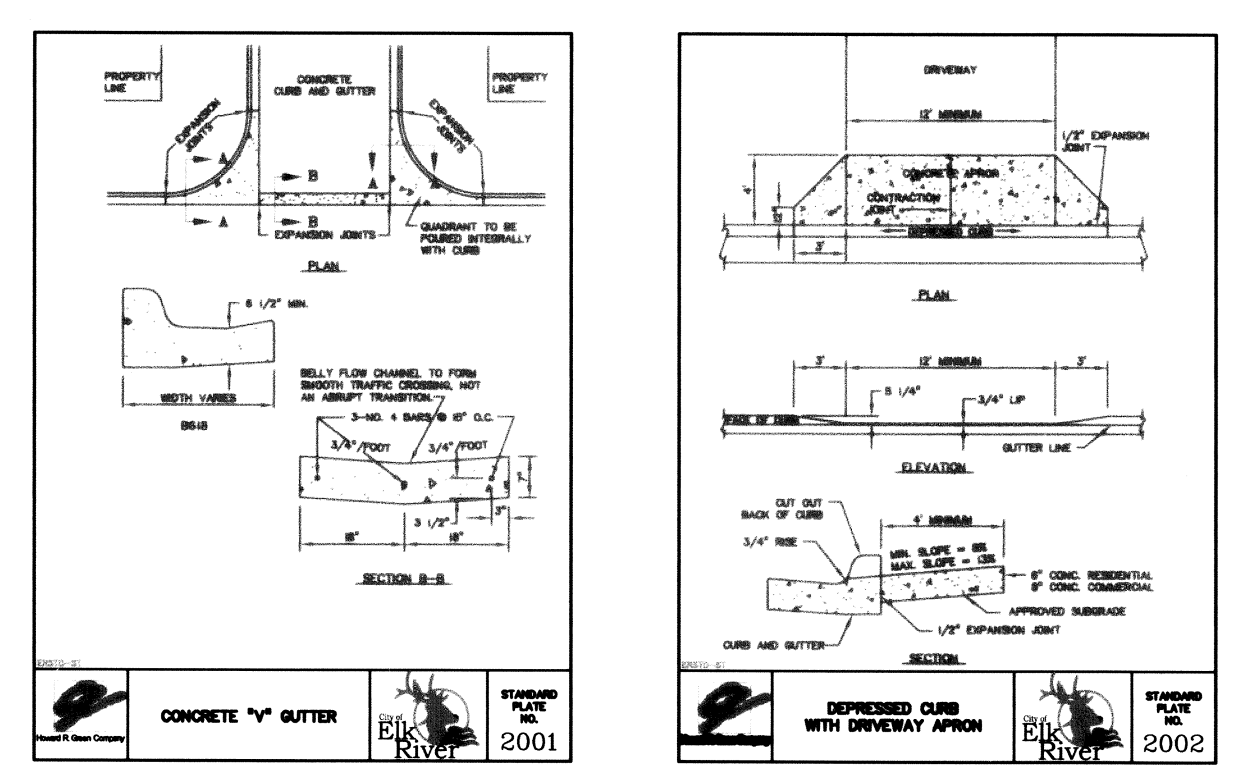
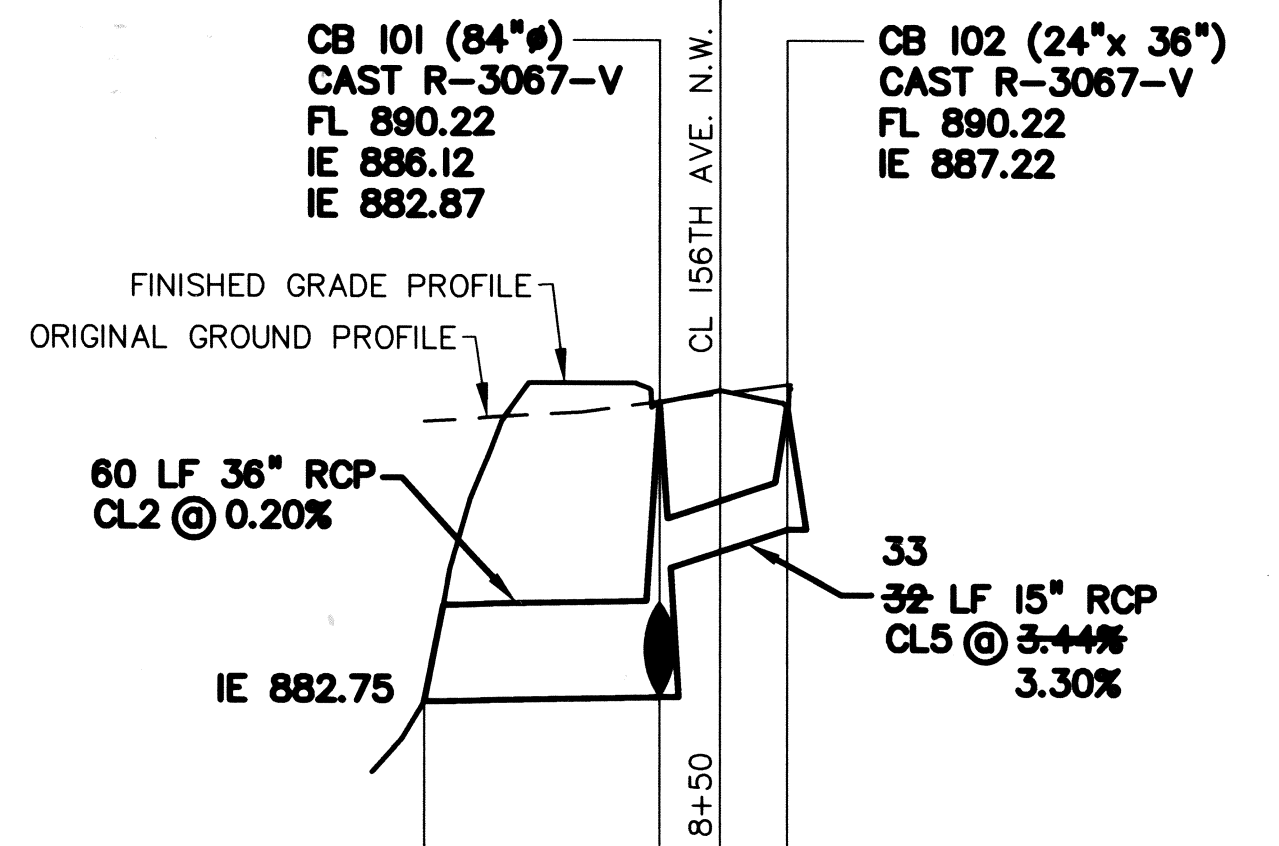

- NOTES:**
- 1) STATIONING REFERS TO STREET CENTERLINE.
 - 2) DIMENSIONS TO BACK OF CURB UNLESS OTHERWISE NOTED.
 - 3) INSTALL B618 CONCRETE CURB AND GUTTER AT CURB RETURNS.
 - 4) ALL WATERMAIN SHALL BE HDPE SDR II.
 - 5) ALL WATERMAIN FITTINGS SHALL BE DIP AND HAVE RESTRAINED JOINTS.

| REV. NO. | DATE | DESCRIPTION |
|----------|----------|------------------------------|
| 1 | 6/24/08 | DESIGN |
| 2 | 7/10/08 | REVISED PRIVATE WATER SYSTEM |
| 3 | 10/21/08 | AS-BUILT |

DATE: 6/24/08
 DESIGN BY: RDA
 DRAWN BY: DM/JAG
 CHECKED BY: RDA/TM
 DWG: 7264-40-STRSTM-ASB
 TEXT: FILE NO.: 7264-40-11
 I hereby certify that this plan, specification, report or other document prepared by me or under my direct supervision and that I am a duly Licensed Professional Engineer under the laws of the state of Minnesota.
 Signature: Ross D. Abel, PE
 Date: 6/24/2008 Lic. No. 16733

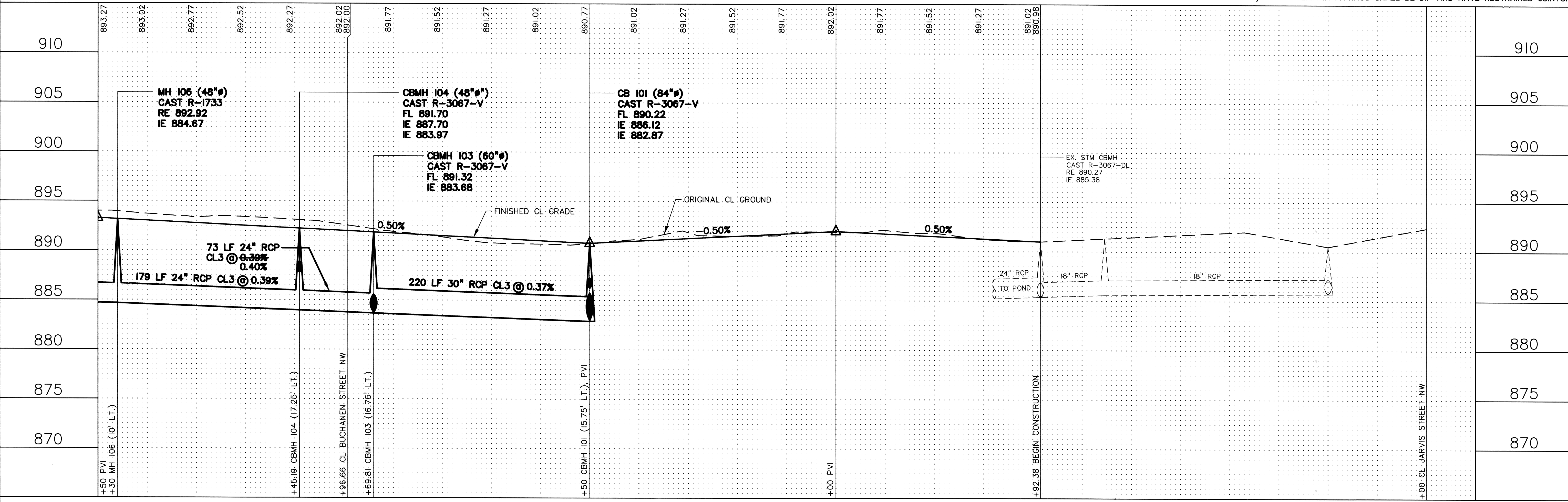

John Oliver & Associates, Inc.
 Civil Engineering, Land Surveying, Land Planning
 560 Dodge Avenue
 Elk River, Minnesota 55330
 763-441-2072 FAX 763-441-5665
 Offices in: Elk River & Burnsville, MN

RENNER FOURTH ADDITION
 ELK RIVER, MN
SHARP & ASSOCIATES
 STORM SEWER, WATERMAIN
 & STREET CONSTRUCTION PLAN
 156TH AVENUE N.W.

G:\Land Projects\7264-40.dwg\AS-BUILT\7264-40-STRSTM-ASB.dwg, P&P, 10/21/2008 8:13:46 AM, jgretsch