

BENCHMARK:
TOP NUT HYD. AT THE
NORTH P/W LINE OF 195TH
AND 115 NORTH OF THE SOUTH
PROPERTY LINE ELEVATION=
941.27 FEET (N.G.V.D. 1929)

- NOTES:
1. STORM SEWER SHALL BE RCP CLASS 5 UNLESS OTHERWISE NOTED.
 2. INSTALL ONE STRIP (2') OF SOD BEHIND BACK OF CURB IMMEDIATELY AFTER BACK FILLING.
 3. CONTRACTOR SHALL BE RESPONSIBLE FOR REMOVING SEDIMENT ACCUMULATION FROM STORMWATER PONDS. COST OF REMOVAL SHALL BE INCIDENTAL TO STORM SEWER CONSTRUCTION.

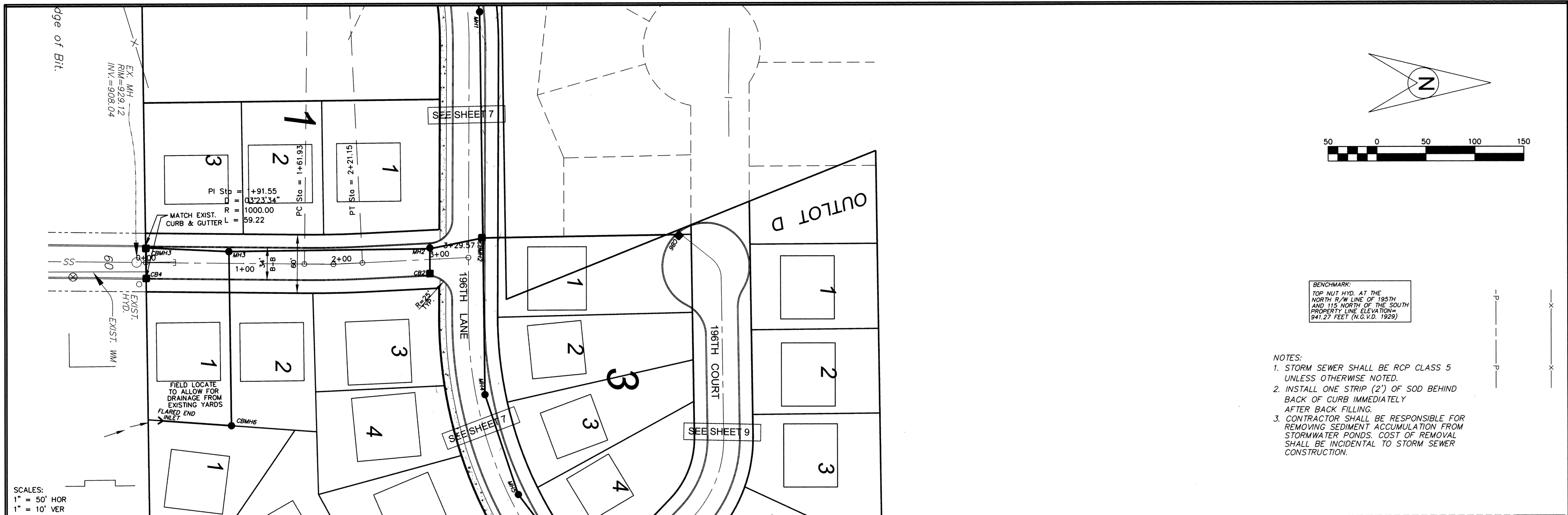

SCALES:
1" = 50' HOR
1" = 10' VER

BOSTON STREET

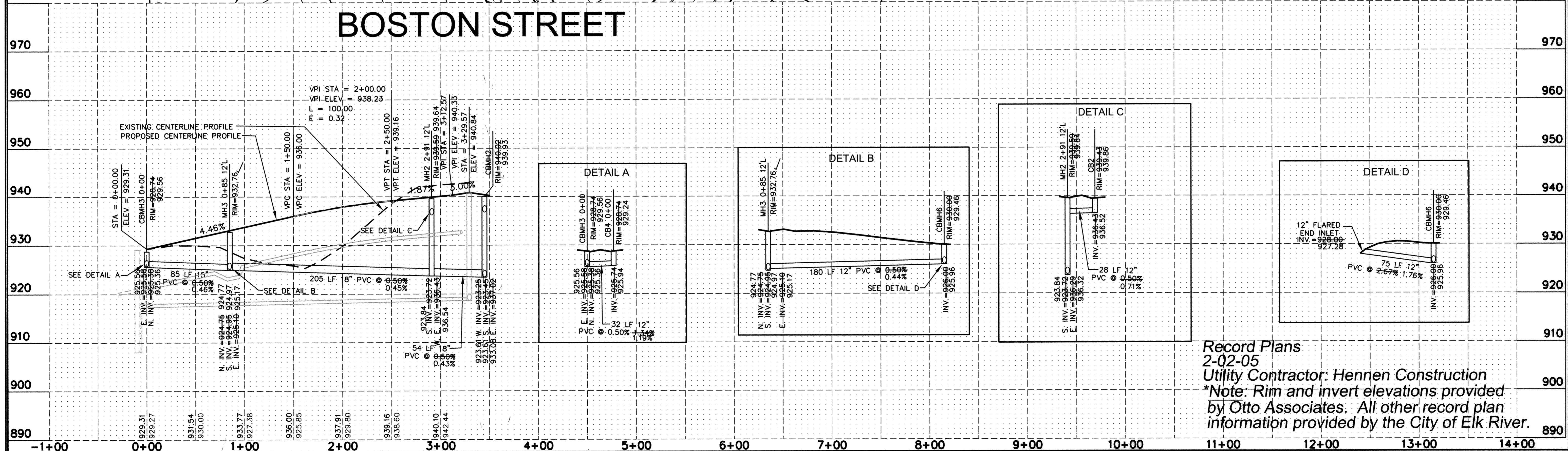

Record Plans
2-02-05
Utility Contractor: Hennen Construction
*Note: Rim and invert elevations provided by Otto Associates. All other record plan information provided by the City of Elk River.

NO.	DATE	BY	DESCRIPTION
1	10/29/04	M.L.H.	MH3 E. INV. & CHANGED CB3 TO FE INLET
2	11/9/04	M.L.H.	CBMH6 & ADDED FLARED END INLET
3	12/9/04	M.L.H.	ADDED SIDEWALK

DESIGNED DRAWN M.P.C. M.L.H.
CHECKED M.P.C.
HEREBY CERTIFY THAT THIS PLAN WAS PREPARED BY ME OR UNDER MY DIRECT SUPERVISION AND THAT I AM A DULY REGISTERED PROFESSIONAL ENGINEER UNDER THE LAWS OF THE STATE OF MINNESOTA.
Mortin P. Compagnon
DATE: 9/23/04 REG. NO. 19901

OTTO ASSOCIATES
Engineers and Land Surveyors, Inc.
Web Site: www.ottoassociates.com
9 West Division St.
Buffalo, MN 55313
Ph: (763)682-4727
Fax: (763)682-3522

PRESTIGIOUS WOODLAND HILLS
BREUER FAMILY, LLP
ELK RIVER, MN

STREET & STORM SEWER PLAN
BOSTON STREET
SHEET NO. 10 OF 14 SHEETS

PROJECT NO:
2-02-0628
DATE: 9/23/04