

- NOTES:
1. STORM SEWER SHALL BE RCP CLASS 5 UNLESS OTHERWISE NOTED.
  2. INSTALL ONE STRIP (2') OF SOD BEHIND BACK OF CURB IMMEDIATELY AFTER BACK FILLING.
  3. CONTRACTOR SHALL BE RESPONSIBLE FOR REMOVING SEDIMENT ACCUMULATION FROM STORMWATER PONDS. COST OF REMOVAL SHALL BE INCIDENTAL TO STORM SEWER CONSTRUCTION.

BENCHMARK:  
TOP NUT HYD. AT THE  
NORTH R/W LINE OF 195TH  
AND 115' NORTH OF THE SOUTH  
PROPERTY LINE ELEVATION=  
941.27 FEET (M.G.V.D. 1929)

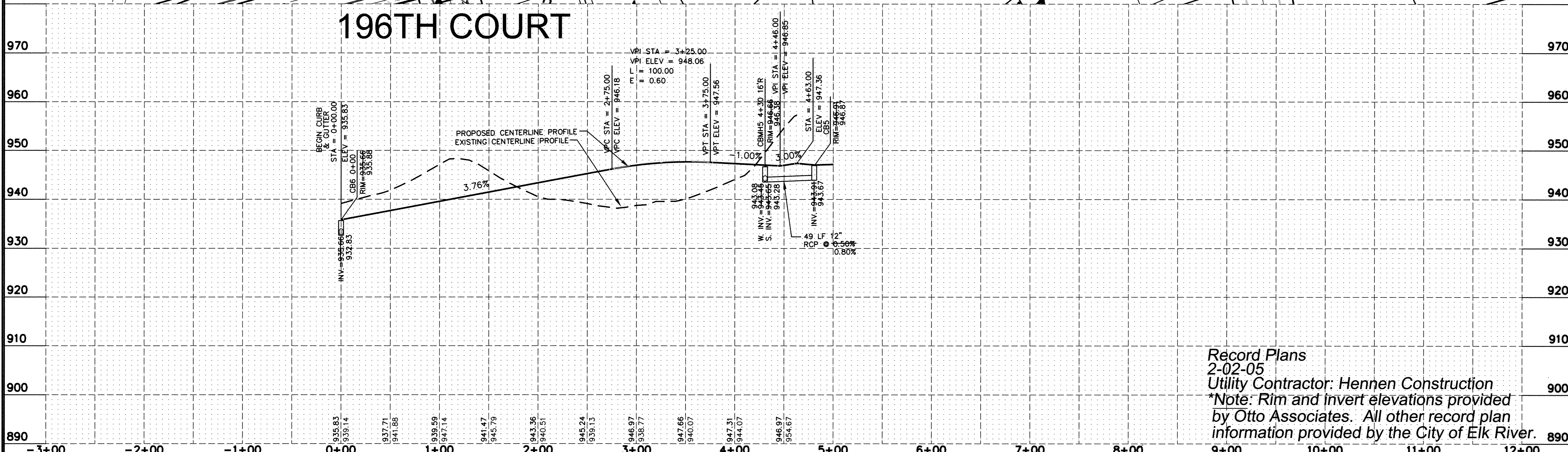
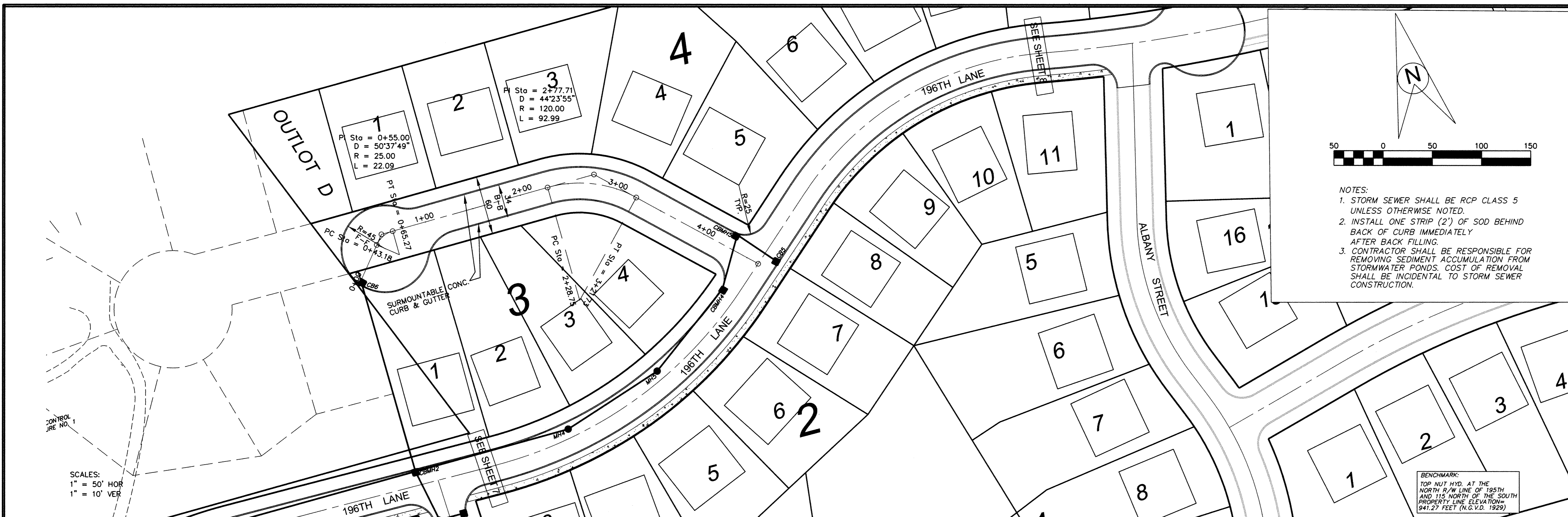

Record Plans  
2-02-05  
Utility Contractor: Hennen Construction  
\*Note: Rim and invert elevations provided  
by Otto Associates. All other record plan  
information provided by the City of Elk River.

NO.	DATE	BY	DESCRIPTION
1	12/9/04	M.L.H.	REVISED PER REVIEW LETTER

DESIGNED M.P.C.  
DRAWN M.L.H.  
CHECKED M.P.C.

I HEREBY CERTIFY THAT THIS PLAN WAS PREPARED BY ME OR UNDER MY DIRECT SUPERVISION AND THAT I AM A DULY REGISTERED PROFESSIONAL ENGINEER UNDER THE LAWS OF THE STATE OF MINNESOTA.

Martin G. Campbell  
DATE: 9/23/04  
REG. NO. 19901

Web Site: www.ottoassociates.com  
 9 West Division St.  
 Buffalo, MN 55313  
 Ph: (763)682-4727  
 Fax: (763)682-3522

**PRESTIGIOUS WOODLAND HILLS**  
 BREUER FAMILY, LLP  
 ELK RIVER, MN

PROJECT NO: 2-02-0628  
 SHEET NO. 9 OF 14 SHEETS  
 DATE: 9/23/04