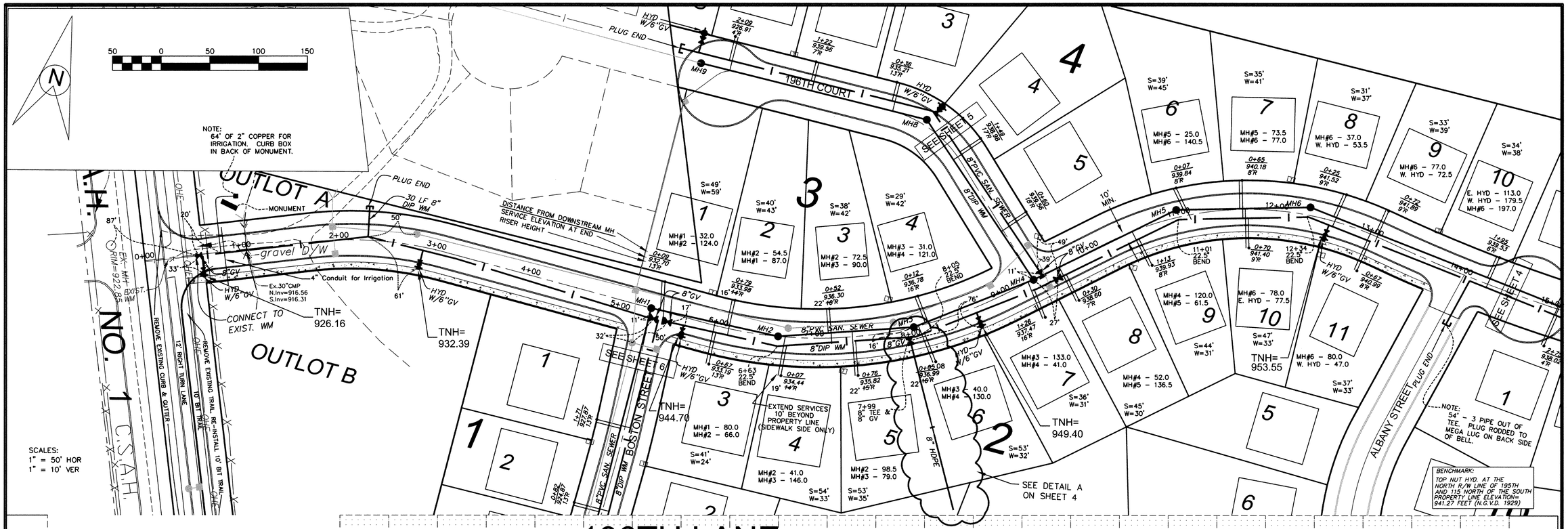

196TH LANE

NOTES:
1. ALL D.I.P. WATERMAIN SHALL BE CLASS 52 UNLESS OTHERWISE NOTED.
2. ALL 8" PVC SANITARY SEWER SHALL BE SDR 35 UNLESS OTHERWISE NOTED.
3. SANITARY SERVICES SHALL BE 4" PVC SDR 26.
4. WATER SERVICES SHALL BE 1" COPPER WITH 1" CORP.
5. ALL HYDRANT LEADS SHALL BE 6" DIP CLASS 52.
6. CONTRACTOR SHALL INSTALL HYDRANT EXTENSIONS AS NECESSARY WHERE WM HAS BEEN LOWERED TO AVOID CONFLICT WITH OTHER UTILITIES. EXTENSIONS SHALL BE CONSIDERED INCIDENTAL TO HYDRANT COST.
7. INSTALL HYDRANTS 5' BEHIND CURB.
8. "HYDRAFINDER" LOCATING DEVICES SHALL BE INSTALLED ON ALL HYDRANTS. TWO ADDITIONAL "HYDRAFINDERS" DEVICES SHALL BE DELIVERED TO ELK RIVER MUNICIPAL UTILITIES. COST SHALL BE INCIDENTAL TO HYDRANT INSTALLATION.

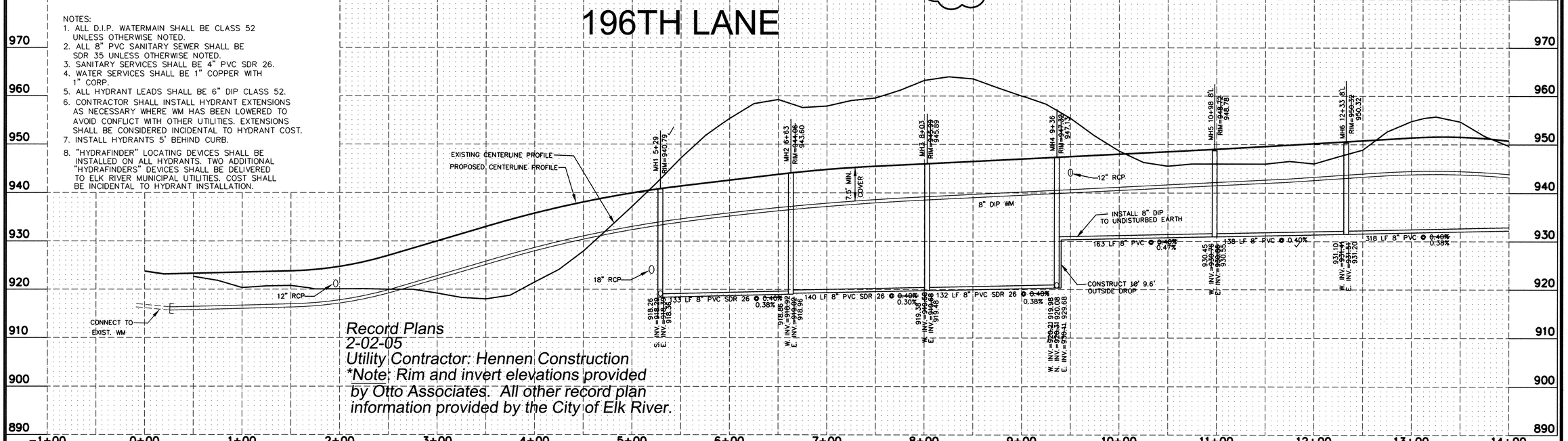

Record Plans
2-02-05
Utility Contractor: Hennen Construction
**Note: Rim and invert elevations provided by Otto Associates. All other record plan information provided by the City of Elk River.*

NO.	DATE	BY	DESCRIPTION
1	11/9/04	M.L.H.	CONNECTED WM FROM 196TH TO ALBANY CIRCLE

REVISIONS

DESIGNED M.P.C. DRAWN M.L.H. CHECKED M.P.C.

I HEREBY CERTIFY THAT THIS PLAN WAS PREPARED BY ME OR UNDER MY DIRECT SUPERVISION AND THAT I AM A DULY REGISTERED PROFESSIONAL ENGINEER UNDER THE LAWS OF THE STATE OF MINNESOTA.
Martin P. Compton
DATE: 9/14/04 REG. NO. 19901

OTTO ASSOCIATES
Engineers and Land Surveyors, Inc.
Web Site: www.ottoassociates.com
9 West Division St.
Buffalo, MN 55313
Ph: (763)682-4727
Fax: (763)682-3522

PRESTIGIOUS WOODLAND HILLS
BREUER FAMILY, LLP
ELK RIVER, MN

SANITARY SEWER & WATERMAIN
196TH LANE

SHEET NO. 3 OF 14 SHEETS

PROJECT NO: 2-02-0628
DATE: 9/23/04

DRAWING NUMBER