

# JOPLIN STREET

- NOTES:
- EXISTING SIGNS SHALL BE SALVAGED TO THE CITY AS DIRECTED BY THE ENGINEER.
  - TREES SHALL NOT BE CLEARED AND GRUBBED UNLESS MARKED FOR REMOVAL BY THE ENGINEER.
  - MAILBOXES SHALL BE RELOCATED AS DIRECTED BY THE ENGINEER. TEMPORARY AND PERMANENT RELOCATION OF MAILBOXES SHALL BE INCIDENTAL.

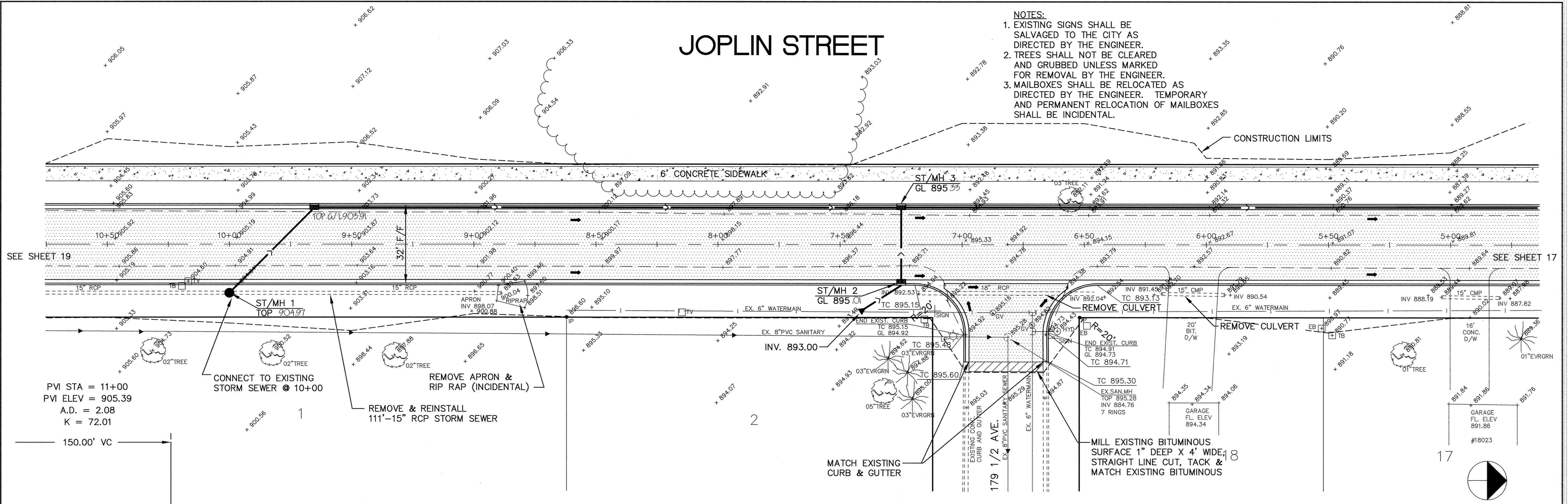

PVI STA = 11+00  
PVI ELEV = 905.39  
A.D. = 2.08  
K = 72.01

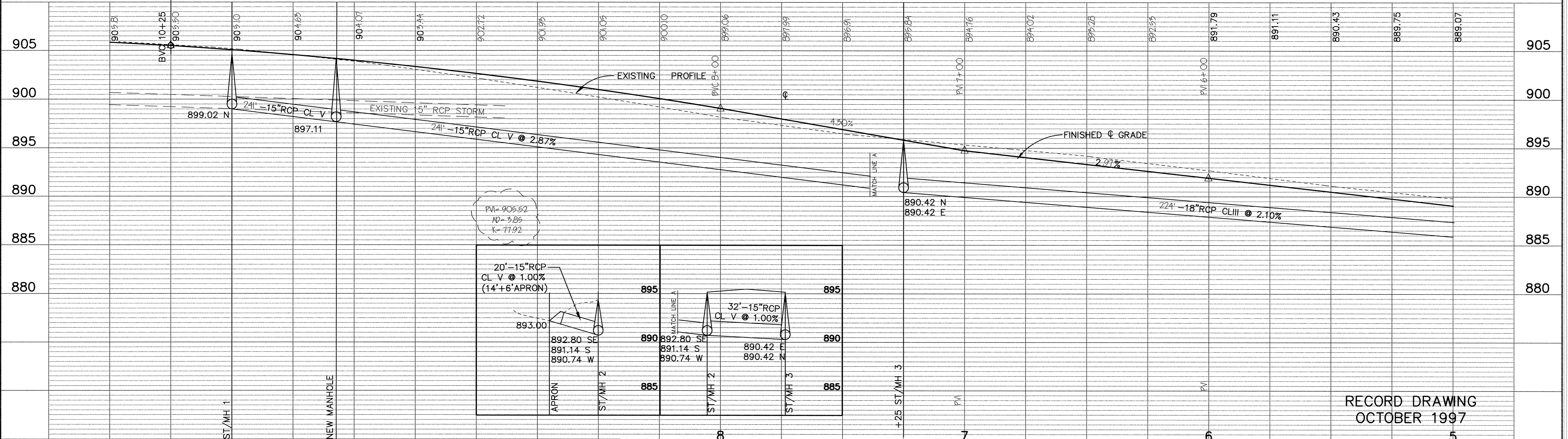
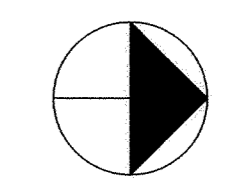

RECORD DRAWING  
OCTOBER 1997

I HEREBY CERTIFY THAT THIS PLAN, SPECIFICATION, OR REPORT WAS PREPARED BY ME OR UNDER MY DIRECT SUPERVISION AND THAT I AM A DULY REGISTERED PROFESSIONAL ENGINEER UNDER THE LAWS OF THE STATE OF MINNESOTA.

*George J. Maurer*  
DATE 12/9/96 REG. NO. 15316



1326 ENERGY PARK DRIVE  
ST. PAUL, MINNESOTA 55108  
(612) 644-4389

DATE	DESCRIPTION	DESIGNED	SEF
		CHECKED	
		DRAWN	RKM
GRAPHIC SCALE		0 20	
0 5		VERT. 5	

CITY OF ELK RIVER STREET AND UTILITY CONSTRUCTION JOPLIN STREET		5+00 TO 10+50	
DATE NOV. 1996	SHEET 18 OF 31 SHEETS	PROJECT NO. 230-340	