

COUNTY ROAD 30

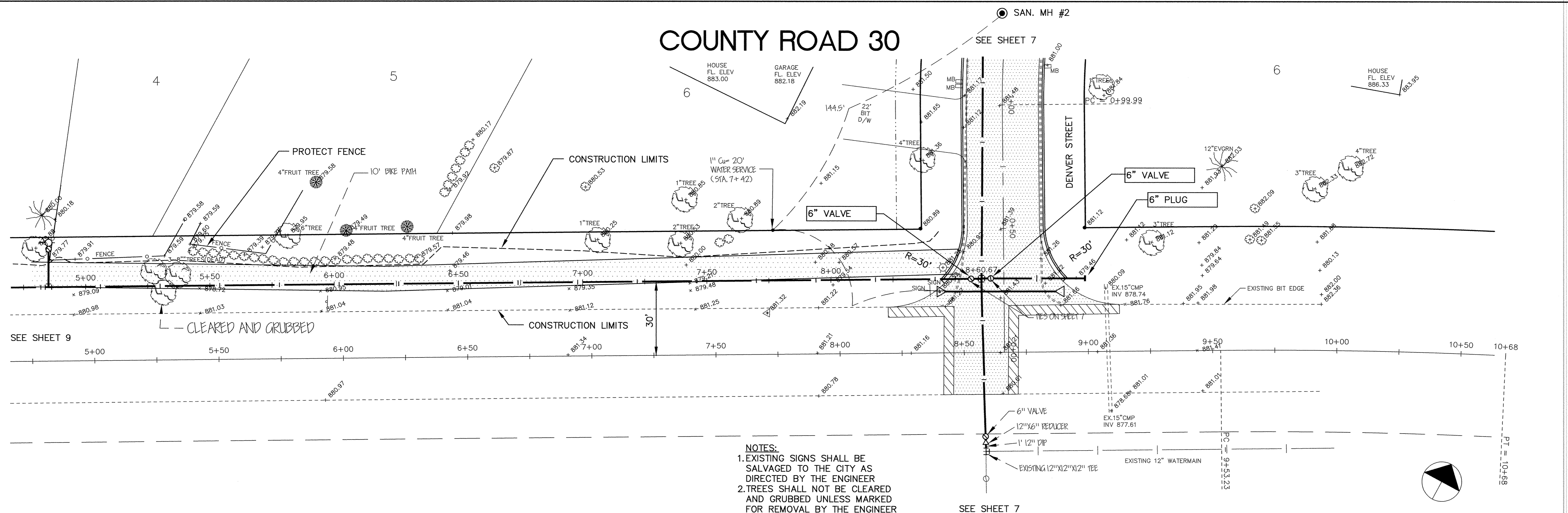

- NOTES:**
- EXISTING SIGNS SHALL BE SALVAGED TO THE CITY AS DIRECTED BY THE ENGINEER
 - TREES SHALL NOT BE CLEARED AND GRUBBED UNLESS MARKED FOR REMOVAL BY THE ENGINEER

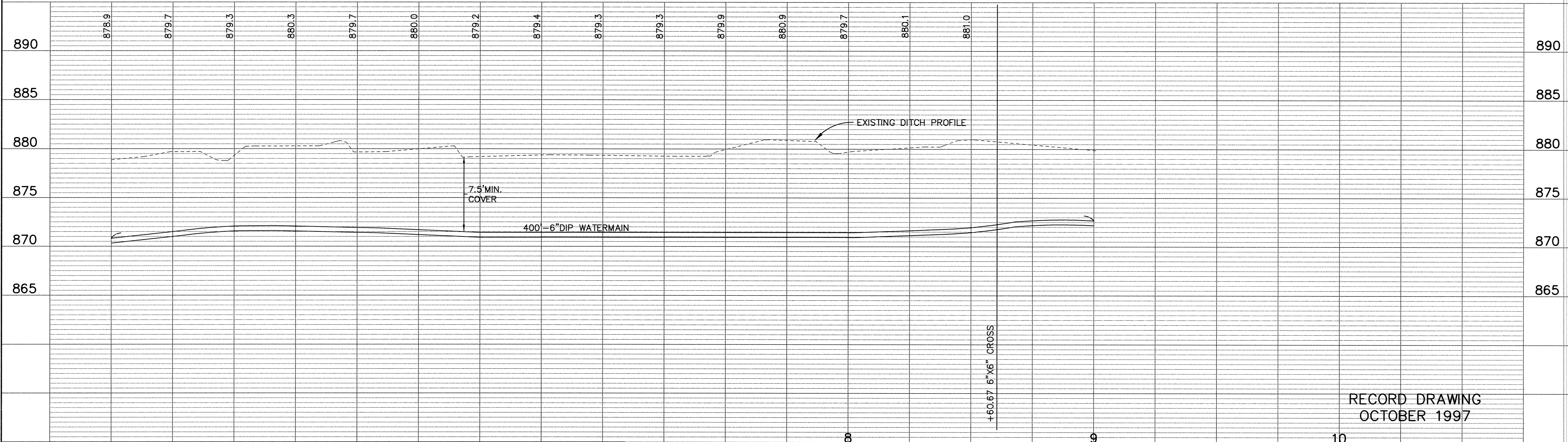

RECORD DRAWING
OCTOBER 1997

CITY OF ELK RIVER
ORONO LAKE 3RD ADDITION
STREET AND UTILITY IMPROVEMENTS
COUNTY ROAD 30
5+00 TO 10+00

DATE NOV. 1996 SHEET 10 OF 31 SHEETS PROJECT NO. 230-320

I HEREBY CERTIFY THAT THIS PLAN, SPECIFICATION, OR REPORT WAS PREPARED BY ME OR UNDER MY DIRECT SUPERVISION AND THAT I AM A DULY REGISTERED PROFESSIONAL ENGINEER UNDER THE LAWS OF THE STATE OF MINNESOTA.

Scott J. Mauer
DATE 12/1/96 REG. NO. 15310

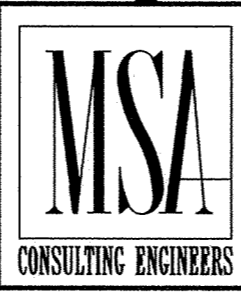

1326 ENERGY PARK DRIVE
ST. PAUL, MINNESOTA 55108
(612) 644-4389

REVISIONS	DATE	DESCRIPTION

DESIGNED	CHKD	SEF.

GRAPHIC SCALE
0 20
VERT. 5