

- NOTES**
- EXISTING SIGNS SHALL BE SALVAGED TO THE CITY AS DIRECTED BY THE ENGINEER.
  - TREES SHALL NOT BE CLEARED AND GRUBBED UNLESS MARKED FOR REMOVAL BY THE ENGINEER
  - MAILBOXES SHALL BE RELOCATED AS DIRECTED BY THE ENGINEER, TEMPORARY AND PERMANENT RELOCATION OF MAILBOXES SHALL BE INCIDENTAL.

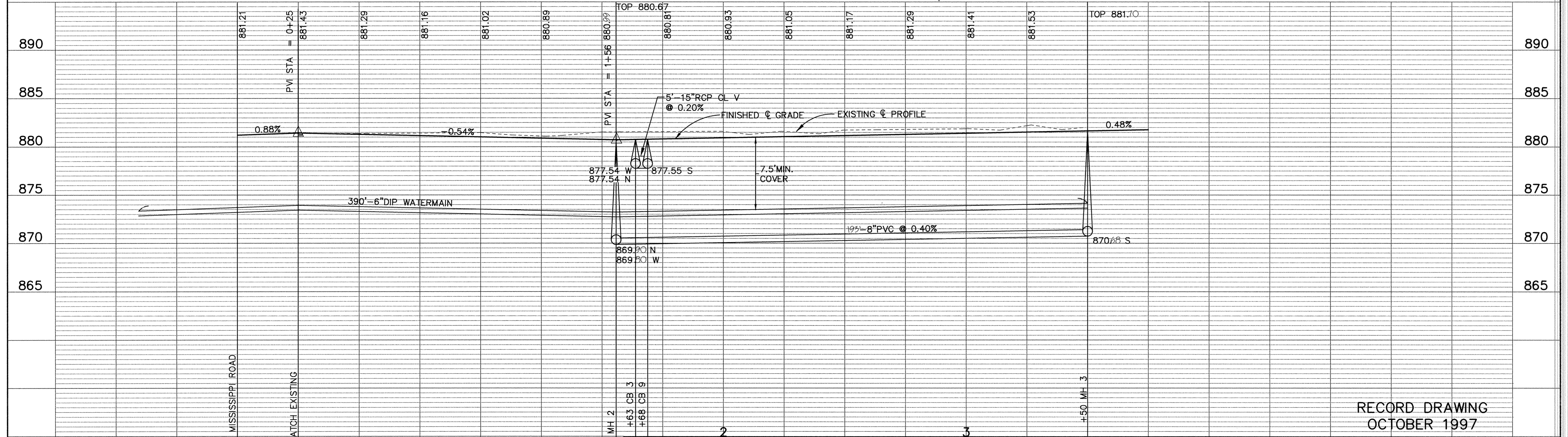

I HEREBY CERTIFY THAT THIS PLAN, SPECIFICATION, OR REPORT WAS PREPARED BY ME OR UNDER MY DIRECT SUPERVISION AND THAT I AM A DULY REGISTERED PROFESSIONAL ENGINEER UNDER THE LAWS OF THE STATE OF MINNESOTA.

*Paul Kamberg*  
DATE 12/19/96 REG. NO. 15316

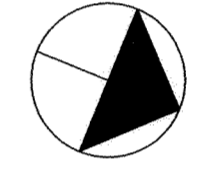
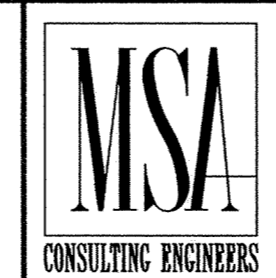

1326 ENERGY PARK DRIVE  
ST. PAUL, MINNESOTA 55108  
(612) 644-4389

REVISIONS	DATE	DESCRIPTION

DESIGNED	SEF
CHECKED	
DRAWN	RKM
GRAPHIC SCALE	
0	20
0	5
VERT.	

CITY OF ELK RIVER  
ORONO LAKE 3RD ADDITION  
STREET AND UTILITY IMPROVEMENTS  
DENVER STREET

0+00 TO 3+50

DATE NOV. 1996 SHEET 7 OF 31 SHEETS PROJECT NO. 230-320

1099