

182ND AVENUE

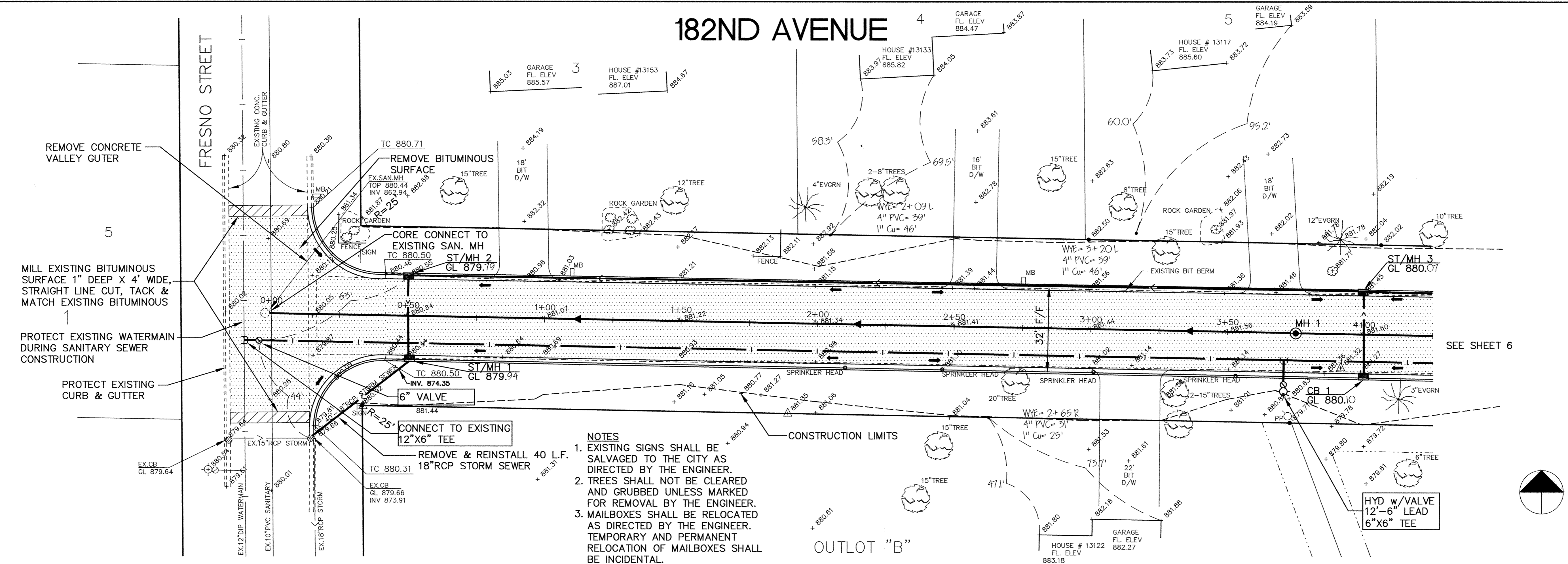

REMOVE CONCRETE VALLEY GUTTER

MILL EXISTING BITUMINOUS SURFACE 1" DEEP X 4' WIDE, STRAIGHT LINE CUT, TACK & MATCH EXISTING BITUMINOUS

PROTECT EXISTING WATERMAIN DURING SANITARY SEWER CONSTRUCTION

PROTECT EXISTING CURB & GUTTER

NOTES

- EXISTING SIGNS SHALL BE SALVAGED TO THE CITY AS DIRECTED BY THE ENGINEER.
- TREES SHALL NOT BE CLEARED AND GRUBBED UNLESS MARKED FOR REMOVAL BY THE ENGINEER.
- MAILBOXES SHALL BE RELOCATED AS DIRECTED BY THE ENGINEER. TEMPORARY AND PERMANENT RELOCATION OF MAILBOXES SHALL BE INCIDENTAL.

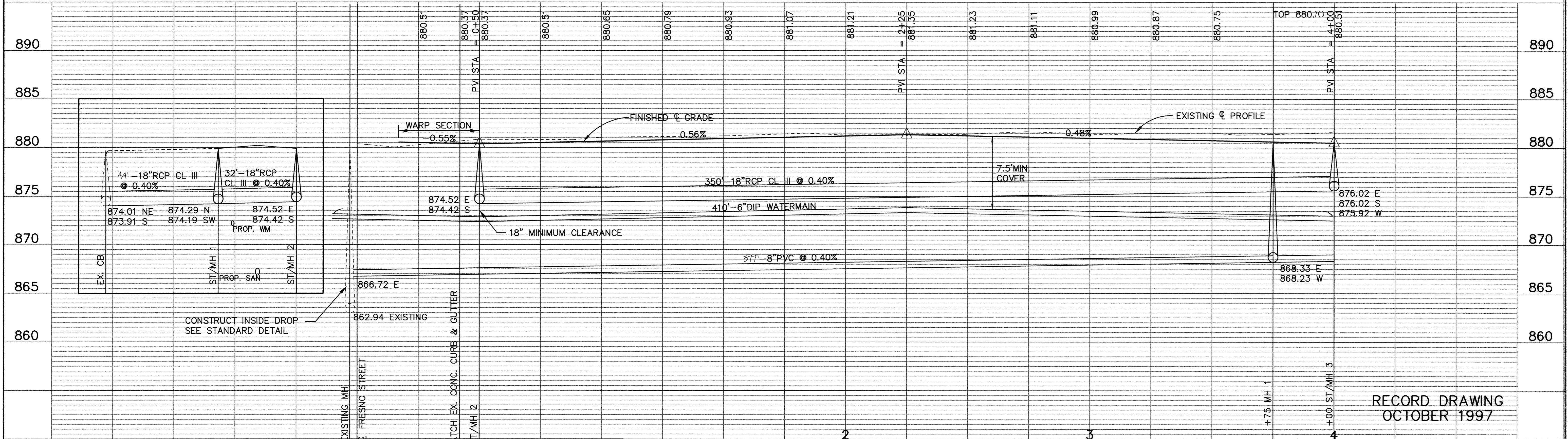

RECORD DRAWING
OCTOBER 1997

I HEREBY CERTIFY THAT THIS PLAN, SPECIFICATION, OR REPORT WAS PREPARED BY ME OR UNDER MY DIRECT SUPERVISION AND THAT I AM A DULY REGISTERED PROFESSIONAL ENGINEER UNDER THE LAWS OF THE STATE OF MINNESOTA.

Luigi Mauri
DATE 12/9/96 REG. NO. 15316

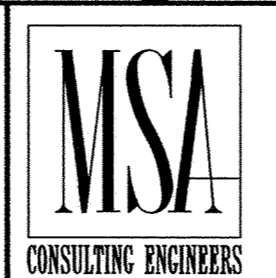

1326 ENERGY PARK DRIVE
ST. PAUL, MINNESOTA 55108
(612) 644-4389

REVISIONS	DATE	DESCRIPTION	DESIGNED	CHKD	SEF

GRAPHIC SCALE
0 20
VERT. 5

CITY OF ELK RIVER
ORONO LAKE 3RD ADDITION
STREET AND UTILITY IMPROVEMENTS
182ND AVENUE

DATE NOV. 1996 SHEET 5 OF 31 SHEETS PROJECT NO. 230-320