

**DEVELOPMENT PLAN NOTES:**

- \* 932.0 - DENOTES PROPOSED SPOT ELEVATION AT 50' CENTERLINE STATIONS.
- ← - DENOTES THE DIRECTION OF THE SURFACE DRAINAGE.
- - - DENOTES ADDITIONAL DRAINAGE & UTIL EASEMENTS NOT FOUND IN FINAL PLAT

DENOTES THE LOCATION AND ELEVATION OF THE PROPOSED BUILDING SITE.  
 BOX REPRESENTS SYMBOL ONLY, NOT CONSTRUCTED HOUSE PAD AREA

GARAGE FLOOR ELEVATION  
 TYPE OF HOUSE  
 LOWEST LEVEL FLOOR ELEVATION  
 ELEVATION OF BUILDING AT REAR OF HOUSE

SETBACK REQUIREMENTS  
 35' FRONT  
 10' SIDE HOUSE  
 10' SIDE GARAGE  
 20' REAR HOUSE

WO= FULL BASEMENT WALK-OUT  
 LO= FULL BASEMENT LOOK-OUT  
 SEWO= SPLIT ENTRY WALK-OUT  
 S= NO SIDE FULL BASEMENT WALK-OUT  
 FB= FULL BASEMENT

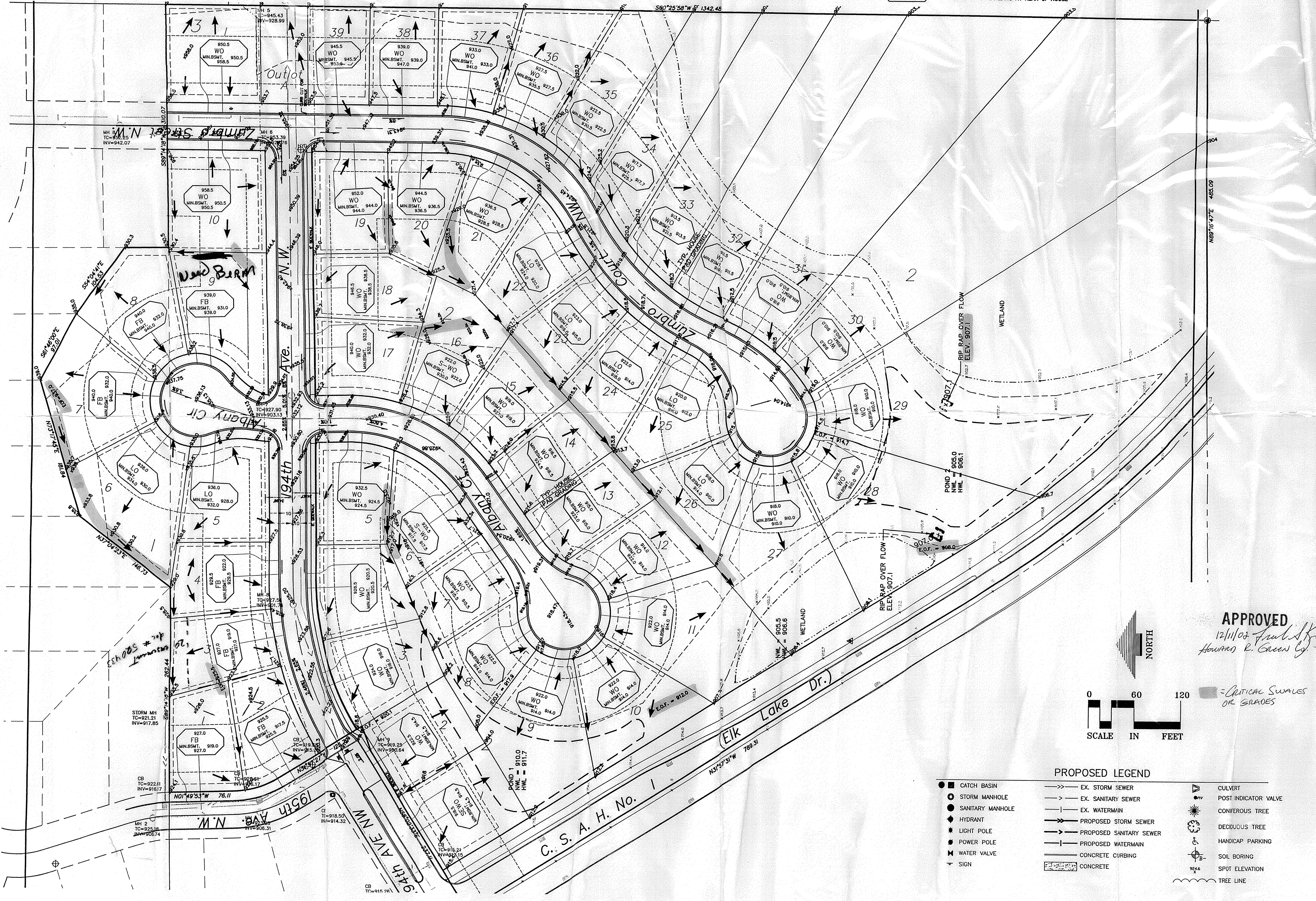

# NORDIC HILLS

## CITY OF ELK RIVER MINNESOTA

OWNER/DEVELOPER  
 ROYAL OAKS REALTY, INC  
 1000 CO RD E WEST, SUITE 150  
 SHOREVIEW, MN 55128  
 TEL: 651-483-6518  
 FAX: 651-483-6642

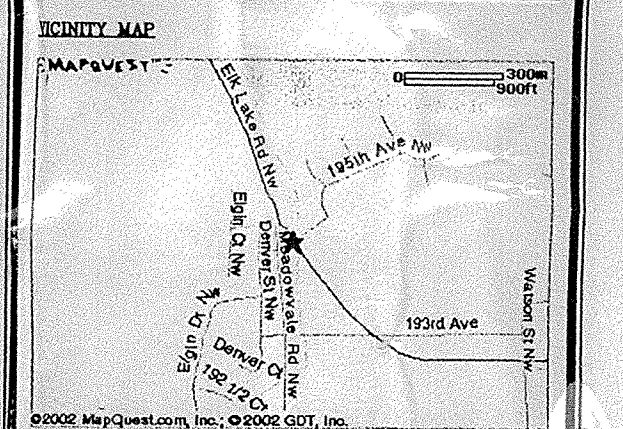

**000 FILE QUALIFICATION:**  
 This drawing was prepared by the Engineer/Surveyor for the project shown and is not to be used for any other project. These 000 files and are not to be used for any other project. For addition to the project or for completion of the project by others without written approval by the Engineer/Surveyor. With the Engineer/Surveyor's approval, these files may be permitted to other users of the 000 drawing files for information and reference only. All drawings or portions of it, the full or part of that party making such reproduction, shall be made without the prior written consent of the Engineer/Surveyor from any all responsibility, claims and suits.

**SHEET INDEX**

I hereby certify that this plan, specification or report was prepared by me or under my direct supervision and that I am a duly Licensed Professional Engineer under the laws of the State of Minnesota.

Jeffrey A. Shopek License No. 19624  
 Date: 12-10-02

**APPROVED**  
 12/11/02  
 Howard R. Green

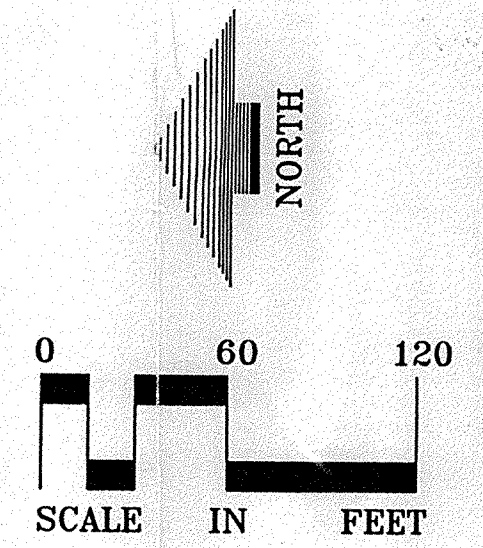

- PROPOSED LEGEND**
- CATCH BASIN
  - STORM MANHOLE
  - SANITARY MANHOLE
  - ◆ HYDRANT
  - ⊙ LIGHT POLE
  - ⊙ POWER POLE
  - ⊙ WATER VALVE
  - ⊙ SIGN
  - EX. STORM SEWER
  - EX. SANITARY SEWER
  - EX. WATERMAIN
  - PROPOSED STORM SEWER
  - PROPOSED SANITARY SEWER
  - PROPOSED WATERMAIN
  - CONCRETE CURBING
  - CONCRETE
  - △ CULVERT
  - POST INDICATOR VALVE
  - CONIFEROUS TREE
  - DECIDUOUS TREE
  - HANDICAP PARKING
  - SOIL BORING
  - SPOT ELEVATION
  - TREE LINE

# LOUCKS ASSOCIATES

Planning • Civil Engineering • Land Surveying  
 Landscape Architecture • Environmental • Archeology  
 7200 Bemis Lake, Suite 200, Minneapolis, Minnesota 55428-5092  
 Telephone: (763) 444-5066 Fax: (763) 444-5062  
 © 2000 Web Page: loucksassociates.com

DEVELOPMENT PLAN  
 PROJECT NO.  
 02-015