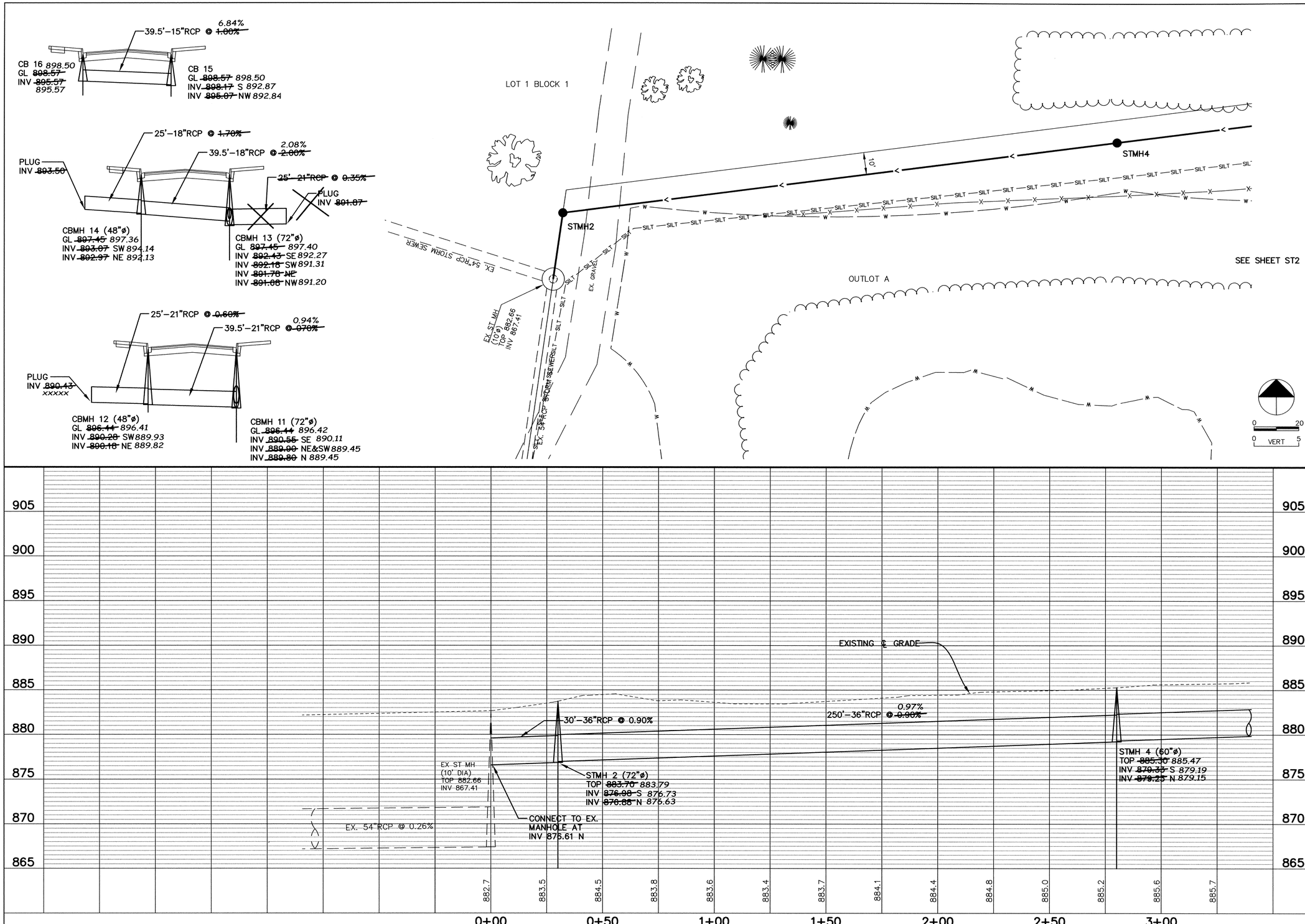

REVISIONS

NO.	DATE	BY	DESCRIPTION
1	8-30-05	JL	NOTES FOR CONST

I HEREBY CERTIFY THAT THIS PLAN, SPECIFICATION, OR REPORT WAS PREPARED BY ME OR UNDER MY DIRECT SUPERVISION AND THAT I AM A DULY LICENSED PROFESSIONAL ENGINEER UNDER THE LAWS OF THE STATE OF MINNESOTA.

JOHN M. ANDERSON
AUG. 12, 2005 25889
DATE 9/2/07 LIC. NO.

CITY OF ELK RIVER
NORTHSTAR BUSINESS PARK
PLAN AND PROFILE
STORM SEWER

BDM
CONSULTING ENGINEERS, PLC
Engineers and Surveyors
4175 Lovell Road, Suite 112
Lexington, MN 55014
Phone: (763) 786-4570
Fax: (763) 786-4574
bdmce.com

DRAWN BY: JL
CHECKED BY: JMA
DESIGNED BY: JL
JOB NO. 226035

SHEET ST 1 | SHEETS 25

SAFCO PRODUCTS • NEW HOPE, MINNESOTA
REORDER BY PART NUMBER 8552
POSITION EDGE OF PRINT ON THIS LINE

NORBP.05
15