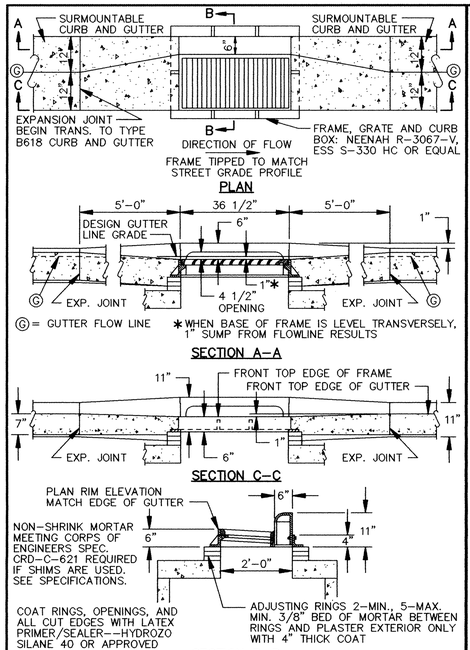

CATCH BASIN FRAME PLACEMENT SURMOUNTABLE CURB AND GUTTER

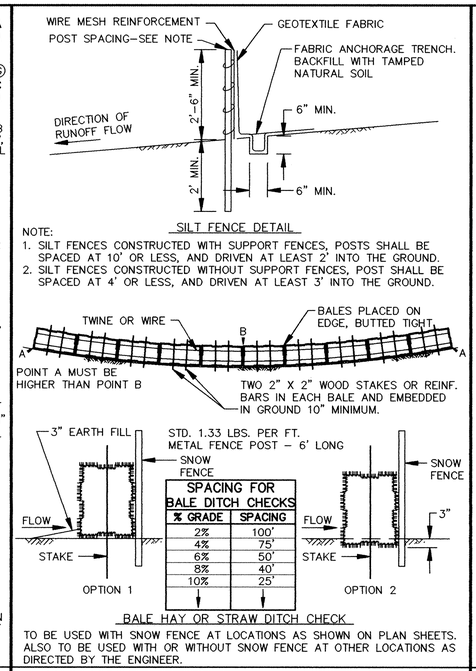

EROSION CONTROL DETAIL

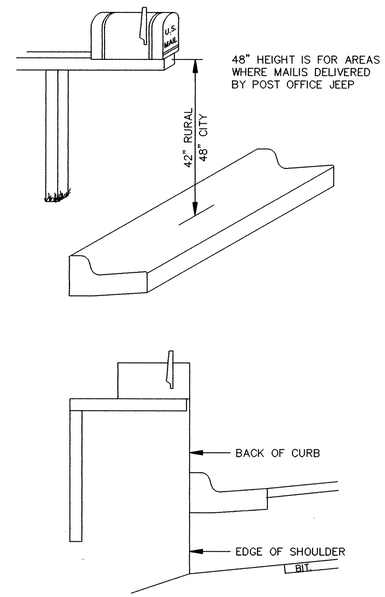

MAIL BOX

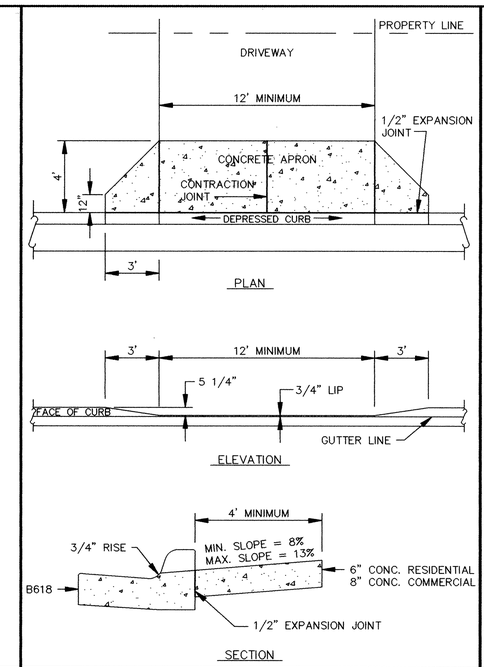

DEPRESSED CURB WITH DRIVEWAY APRON

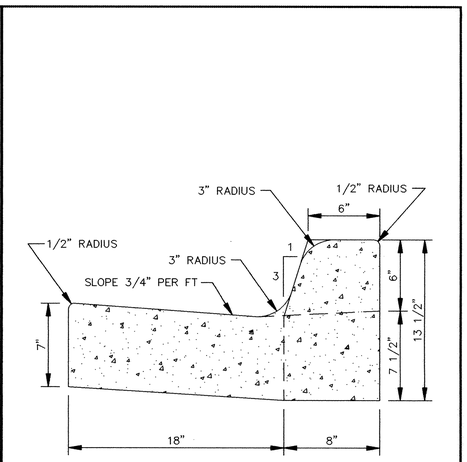

CONCRETE CURB AND GUTTER B618

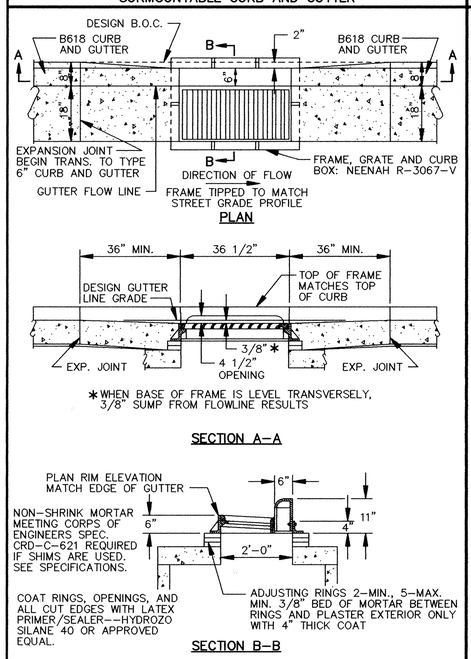

CATCH BASIN FRAME PLACEMENT B618 CURB AND GUTTER

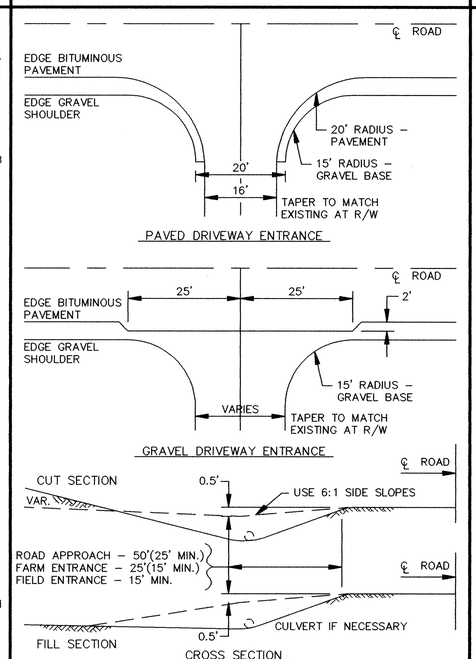

RURAL DRIVEWAY ENTRANCE

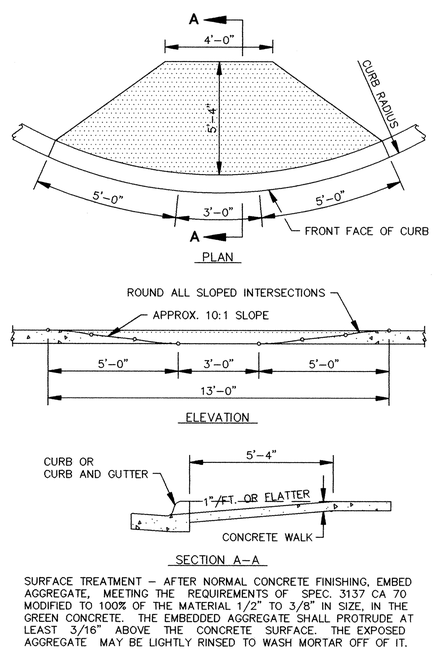

PEDESTRIAN CURB RAMPS

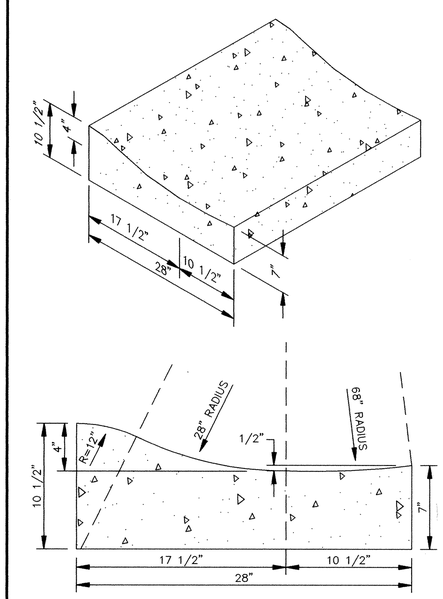

SURMOUNTABLE CONCRETE CURB AND GUTTER

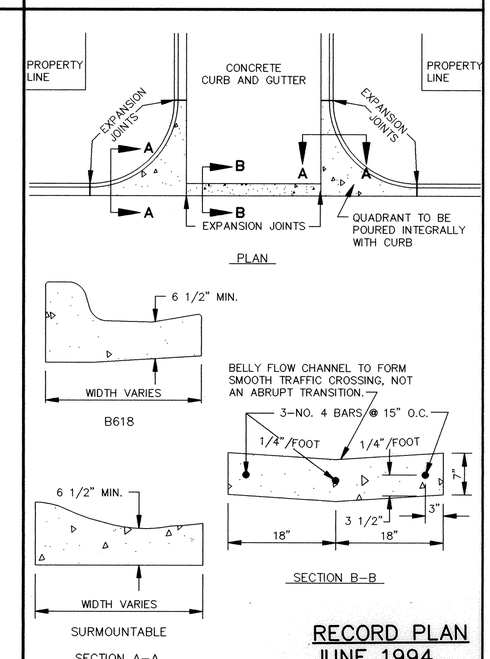

CONCRETE "V" GUTTER

RECORD PLAN
JUNE 1994

ER171-D3

I HEREBY CERTIFY THAT THIS PLAN, SPECIFICATION, OR REPORT WAS PREPARED BY ME OR UNDER MY DIRECT SUPERVISION AND THAT I AM A DULY REGISTERED PROFESSIONAL ENGINEER UNDER THE LAWS OF THE STATE OF MINNESOTA.

Mark J. Graham

DATE 8/13/93 REG.NO. 19130

CONSULTING ENGINEERS
Maier Stewart & Associates Inc.
1959 SLOAN PLACE (612) 774-6021 ST. PAUL, MINNESOTA 55117
9800 SHELARD PARKWAY (612) 546-0432 MINNEAPOLIS, MINNESOTA 55441

REVISIONS	DATE	DESCRIPTION

DESIGNED ____
CHECKED ____
DRAWN CLS
GRAPHIC SCALE 0 HORIZ. 0 VERT.

CITY OF ELK RIVER
MEADOWVALE HEIGHTS-TRUNK UTILITY IMPROVEMENTS
STREET DETAILS

DATE AUGUST 1993 | SHEET 12 OF 12 SHEETS | PROJECT NO. 230-171

677

DRAWING NUMBER
SAFCO PRODUCTS • NEW HOPE, MINNESOTA
REORDER BY PART NUMBER 60502

DRAWING NUMBER
SAFCO PRODUCTS • NEW HOPE, MINNESOTA
REORDER BY PART NUMBER 60502

DRAWING NUMBER
SAFCO PRODUCTS • NEW HOPE, MINNESOTA
REORDER BY PART NUMBER 60502

DRAWING NUMBER
MEADOT 93
12
SAFCO PRODUCTS • NEW HOPE, MINNESOTA
REORDER BY PART NUMBER 60502