

Fed. Proj. No.

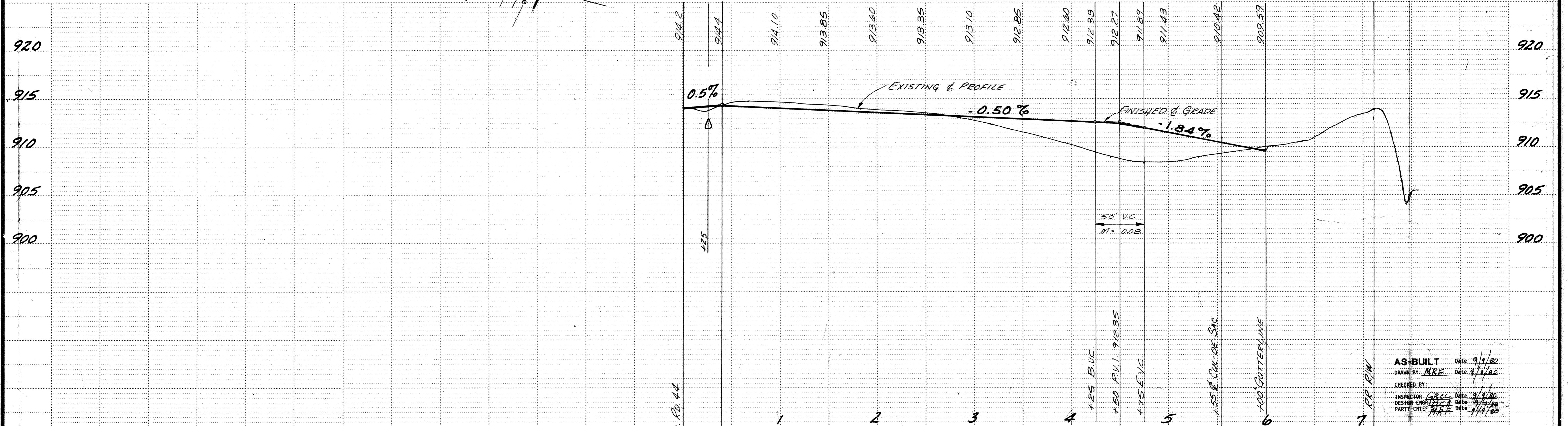
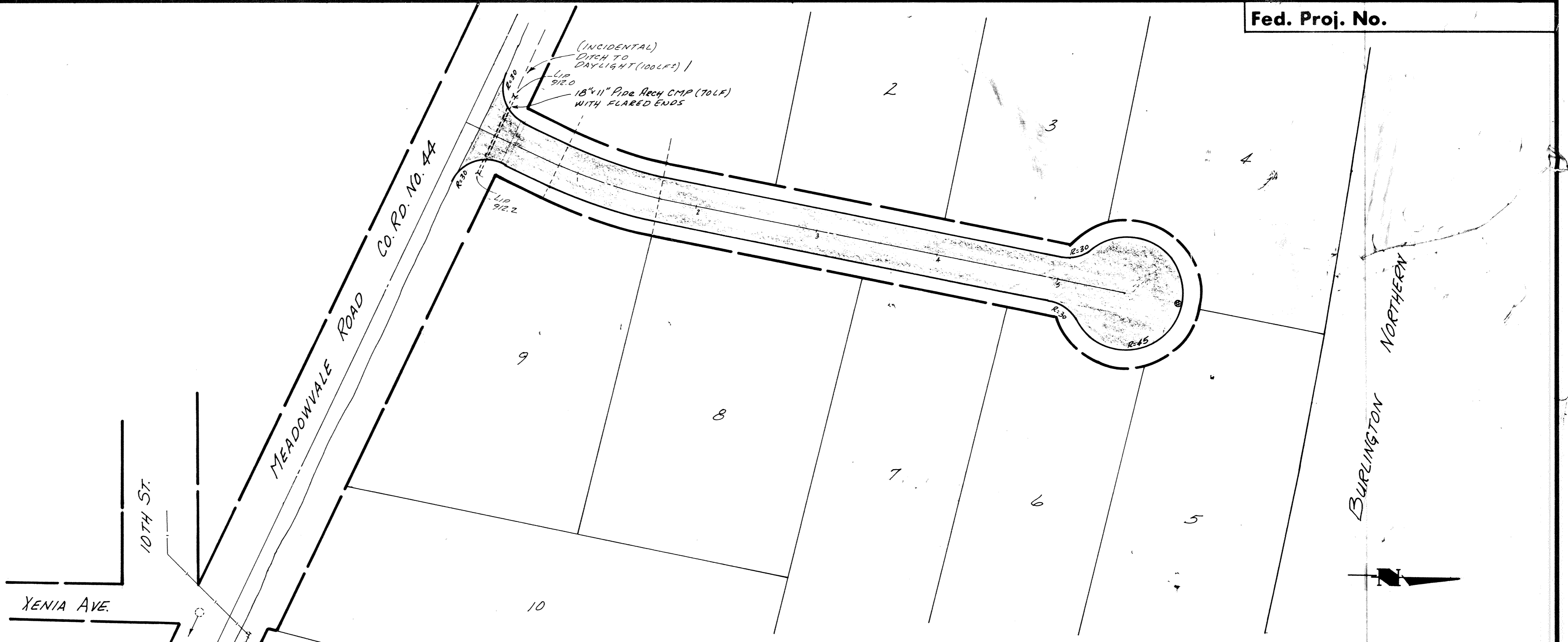
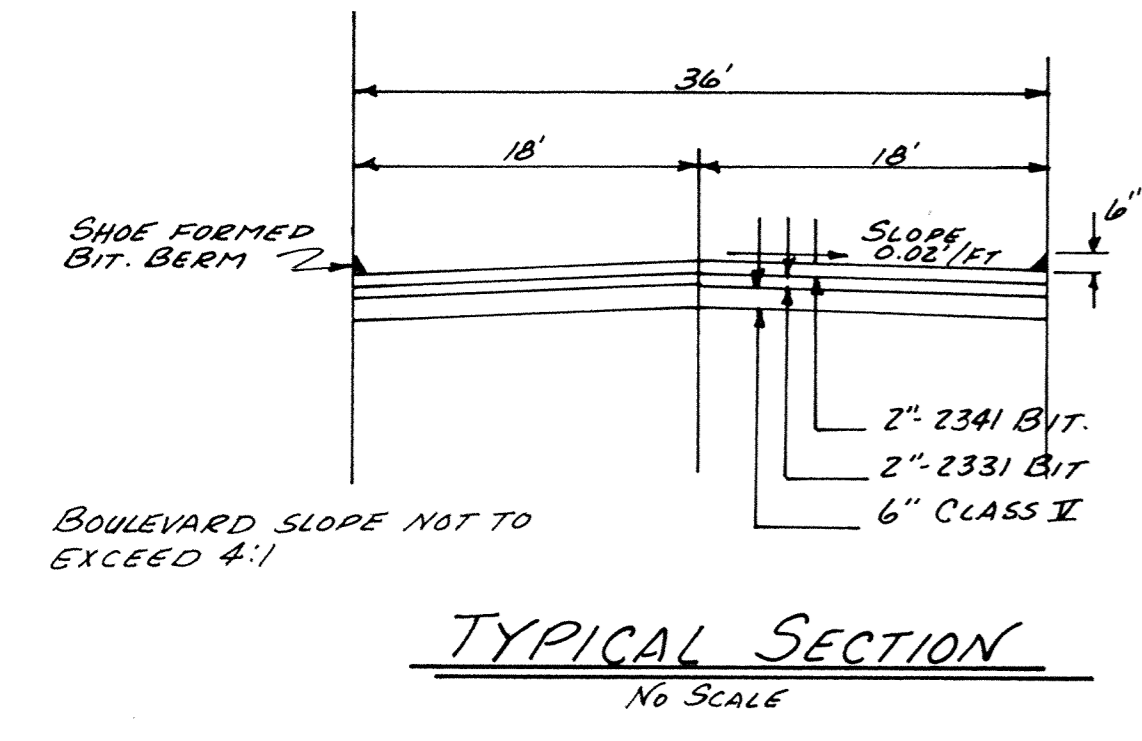

| | | | | | |
|---|---------------------------------------|---|---|---|--|
| I hereby certify that this plan, specification or report was prepared by me or under my direct supervision and that I am a duly Registered Professional Engineer under State of Minn. Statutes Sections 326.02 to 326.16. <i>John J. Hoos</i> Date: 7/19/79 Minn. Reg. No. 102206 | consulting engineers diversified inc. | civil municipal planning environmental land surveying soil exploration p.o. box j, osseo, minnesota 55369 • (612) 425-2181 | DESIGNED BY <i>RWH</i> CHECKED BY <i>JR</i> DRAWN BY <i>RWH</i> | REVISIONS REVISED STREET GRADES AUG 2, 1979 SCALE HORIZ. 1"=50' VERT. 1"=5' | CITY OF ELK RIVER McCHESNEY PROPERTY STREET CONSTRUCTION |
| | | | AS-BUILT DATE 9/1/80 DRAWN BY MRE DATE 9/1/80 CHECKED BY INSPECTOR <i>ARCC</i> DATE 9/1/80 DESIGN ENGINEER <i>ARCC</i> DATE 9/1/80 PARTI. CREW <i>MRE</i> DATE 11/1/80 | DATE JUNE 79 SHEET 3 OF 3 SHEETS FILE NO. EE6.02-1 | |