

Fed. Proj. No.

- NOTES:
- 1) WATERMAIN SHALL HAVE 7.5' MINIMUM COVER
  - 2) ALL SERVICE TAPS SHALL BE MADE UNDER PRESSURE

AS BUILT NOTES:

No SERVICES WERE INSTALLED TO LOT 10 BACK ONE. No SANITARY SEWER SERVICES PROVIDED FOR LOTS 4 & 5 BLOCK 1.

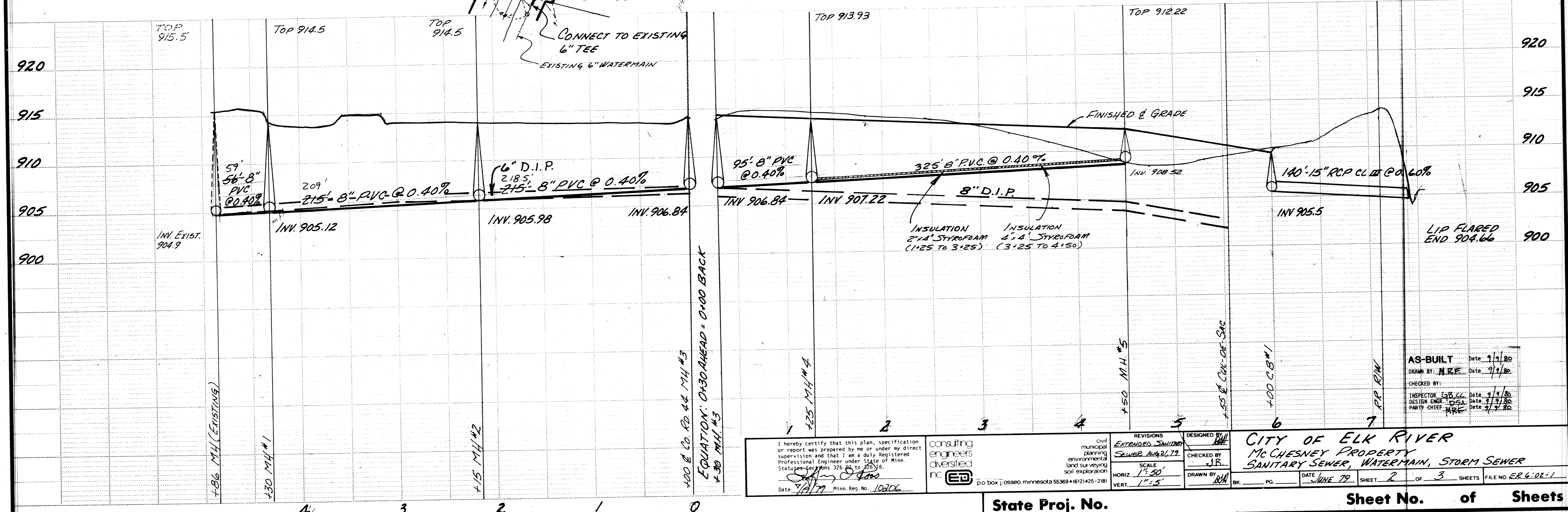
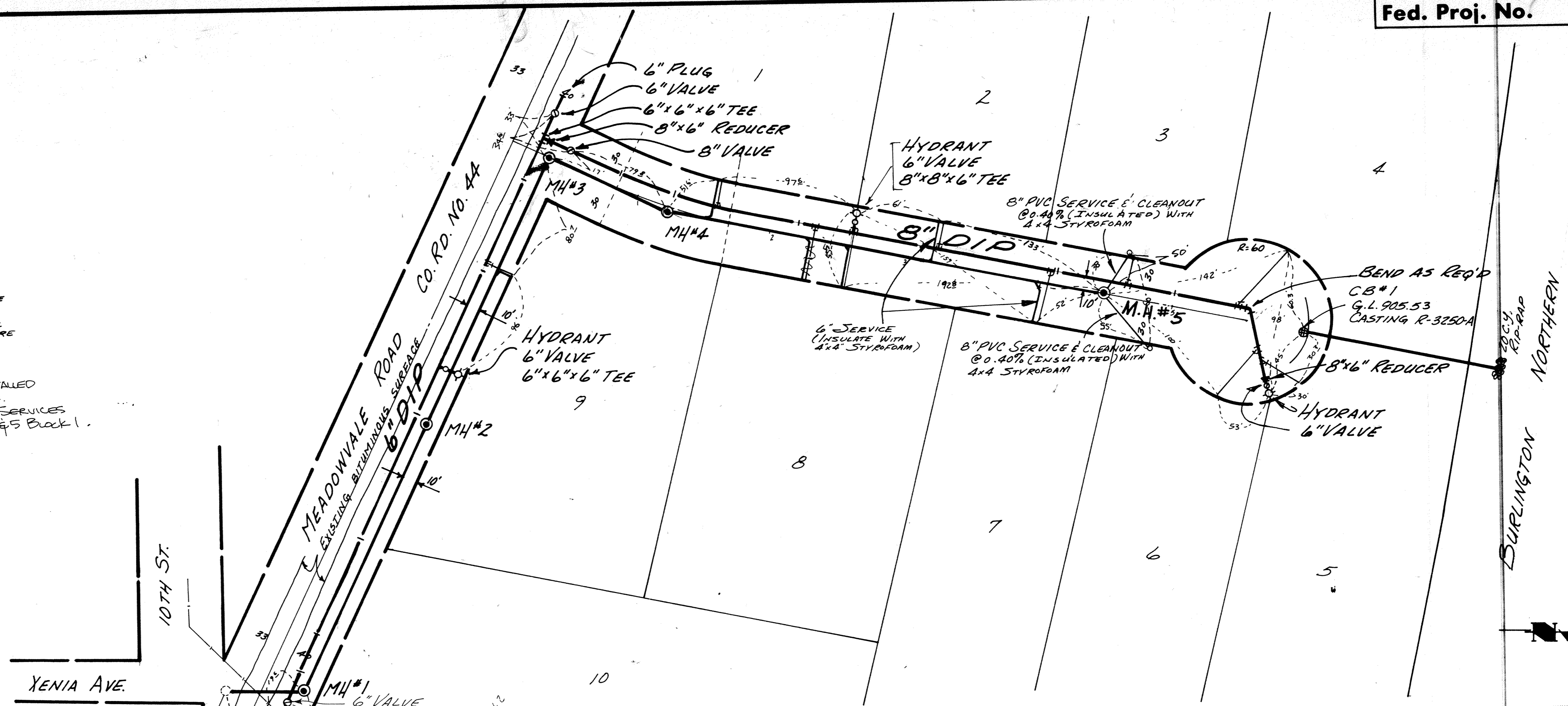

I hereby certify that this plan, specification or report was prepared by me or under my direct supervision and that I am a duly Registered Professional Engineer under State of Minn. Statutes Sections 326.01 to 326.06.

consulting engineers diversified inc. P.O. Box 1, Osseo, Minnesota 55369 • (612) 425-2181

REVISIONS: EXTENDED SANITARY SEWER AUG 21, 79

DESIGNED BY: [Signature] CHECKED BY: J.R. DRAWN BY: [Signature]

SCALE: HORIZ. 1"=50' VERT. 1"=5'

DATE: JUNE 79 SHEET 2 OF 3 SHEETS FILE NO. ER-6-02-1

CITY OF ELK RIVER  
MC CHESNEY PROPERTY  
SANITARY SEWER, WATERMAIN, STORM SEWER

AS-BUILT Date 9/1/80  
DRAWN BY: MRE Date 9/1/80  
CHECKED BY: [Signature]  
INSPECTOR: GSK Date 9/1/80  
DESIGN ENGR: DSA Date 9/1/80  
PARTY CHIEF: MRE Date 9/1/80