

SAATCHI PRODUCTS • NEW HAVEN, CONNECTICUT
RENDERED BY PART NUMBER 0593

Fed. Proj. No.

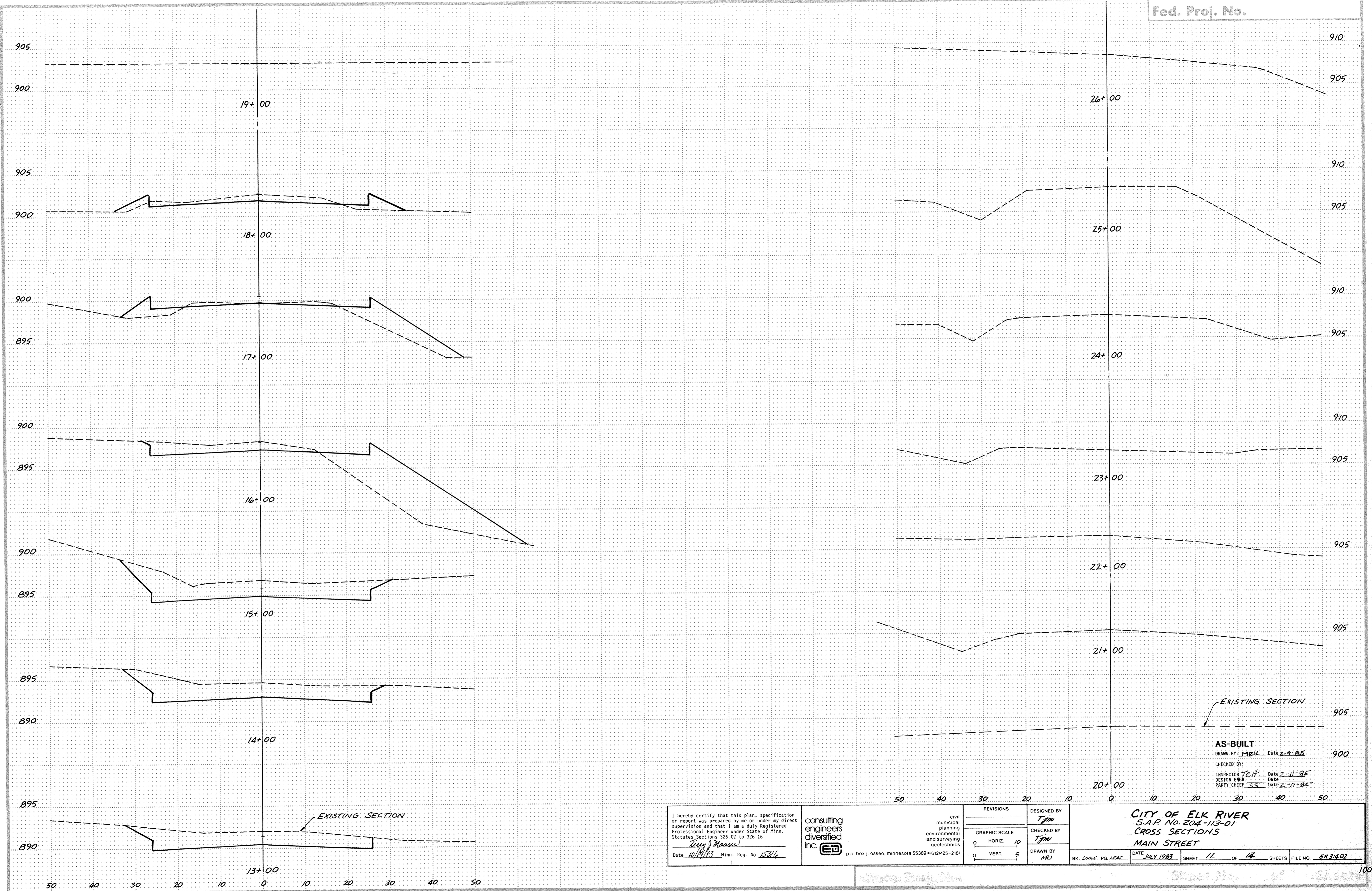

EXISTING SECTION

AS-BUILT
 DRAWN BY: MEK Date 2-4-85
 CHECKED BY:
 INSPECTOR: JCH Date 2-11-85
 DESIGN ENGR: _____ Date _____
 PARTY CHIEF: SS Date 2-11-85

I hereby certify that this plan, specification or report was prepared by me or under my direct supervision and that I am a duly Registered Professional Engineer under State of Minn. Statutes, Sections 326.02 to 326.16.

Ray J. Plauer
 Date 10/14/83 Minn. Reg. No. 15316



p.o. box j. osseo, minnesota 55389 • (612) 425-2181

REVISIONS	

DESIGNED BY
TJM

CHECKED BY
TJM

DRAWN BY
MRJ

CITY OF ELK RIVER
 S.A.P. No. 204-113-01
 CROSS SECTIONS
 MAIN STREET

DATE JULY 1983 SHEET 11 OF 14 SHEETS FILE NO. ER 314.02

Sheet No. 11 of 14