

- GENERAL NOTES:**
- RADIUS TO BE TYPE B618 CURB AND GUTTER WITH 5 FOOT TRANSITION FROM SURMOUNTABLE CURB PER CITY OF ELK RIVER STANDARDS.
 - TYPE B618 CURB & GUTTER SHALL BE CONSTRUCTED AT ALL INTERSECTIONS AND CATCH BASINS.
 - 28.09 = 928.09
 - RADIUS TO BE B618 C. & G. AS PER ELK RIVER DETAIL 2000 (TYP.)
 - STEEL ADJUSTING RINGS SHOULD BE USED FOR MANHOLE ADJUSTMENTS PRIOR TO WEAR COURSE PLACEMENT AND SHOULD BE TYPE R-1979.
 - 11.90 * DENOTES GUTTER LINE ELEVATION AT INTERSECTIONS
- CASTING NOTE:**
- ALL CATCH BASIN CASTINGS IN CURB SHALL BE SUMPED 0.10 FEET AND MANHOLE CASTINGS IN PAVED AREAS SHALL BE SUMPED 0.05 FEET. RIM ELEVATIONS ON PLAN PROFILES REFLECT THE SUMPED ELEVATIONS.

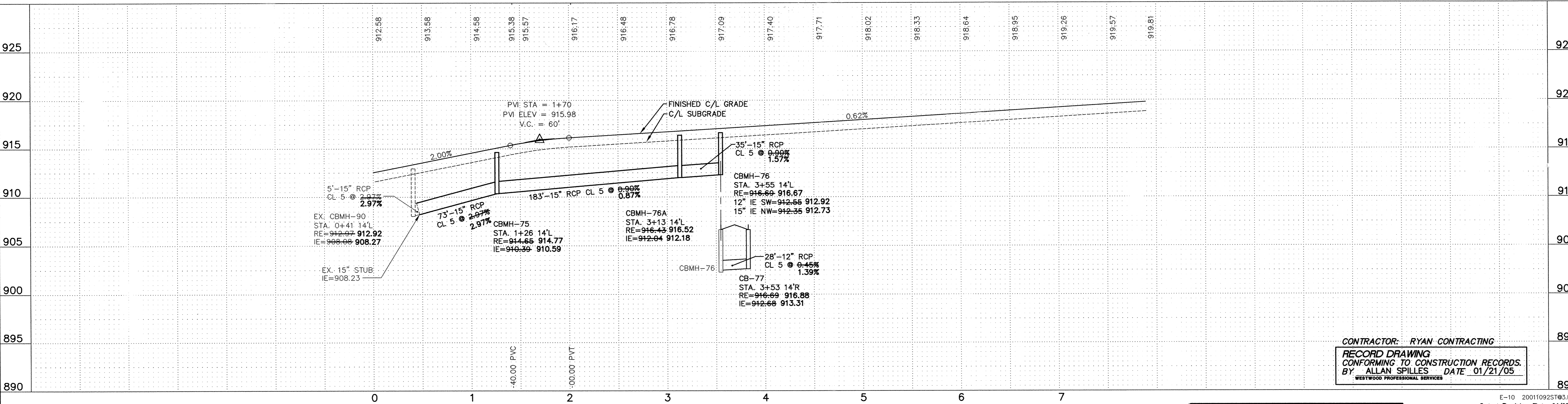

CONTRACTOR: RYAN CONTRACTING
 RECORD DRAWING
 CONFORMING TO CONSTRUCTION RECORDS.
 BY: ALLAN SPILLES DATE: 01/21/05
 WESTWOOD PROFESSIONAL SERVICES

E-10 20011092ST63.DWG
 Latest Revision Date: 04/22/03
 Date: 07/12/02 Sheet: 8 OF 14

Westwood Professional Services, Inc.
 7599 Anagram Drive
 Eden Prairie, MN 55344
 Phone: 952/937-5150 Fax: 952/937-5822

I hereby certify that this plan was prepared by me or under my direct supervision and that I am a duly licensed PROFESSIONAL ENGINEER under the laws of the State of Minnesota.
Francis D. Hagen, II
 Date: 01/21/05 License No. 17716

Revisions:

| | |
|--|--|
| 08/05/02 City Review (CLJ) | |
| 08/19/02 City Review (JPM) | |
| 08/05/02 City Review (CLJ) | |
| 10/29/02 Storm Sewer (WH) | |
| 04/22/03 185th Avenue Over Gos Lines (CLJ) | |
| 01/21/05 RECORD DRAWING (AS/GRB) | |

Designed: FDH, II
Checked: JPM
Drawn: WH
Record Drawing by/date: AS 1/21/05

Prepared for:

D.R. Horton, Inc.
 20860 Kenbridge Court
 Lakeville, Minnesota 55044

Marshes of Trott Brook Farms
 Elk River, Minnesota

Storm Sewer and Street Construction Plans
 Tyler Drive & Tyler Street

DRAWING NUMBER: MTR0TT.02