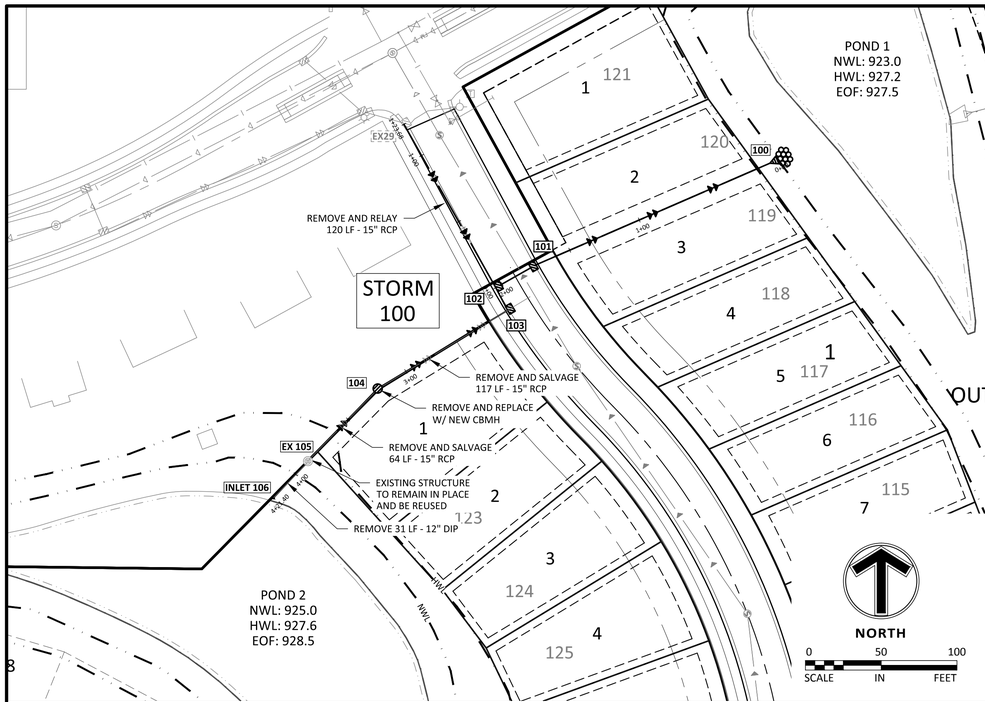

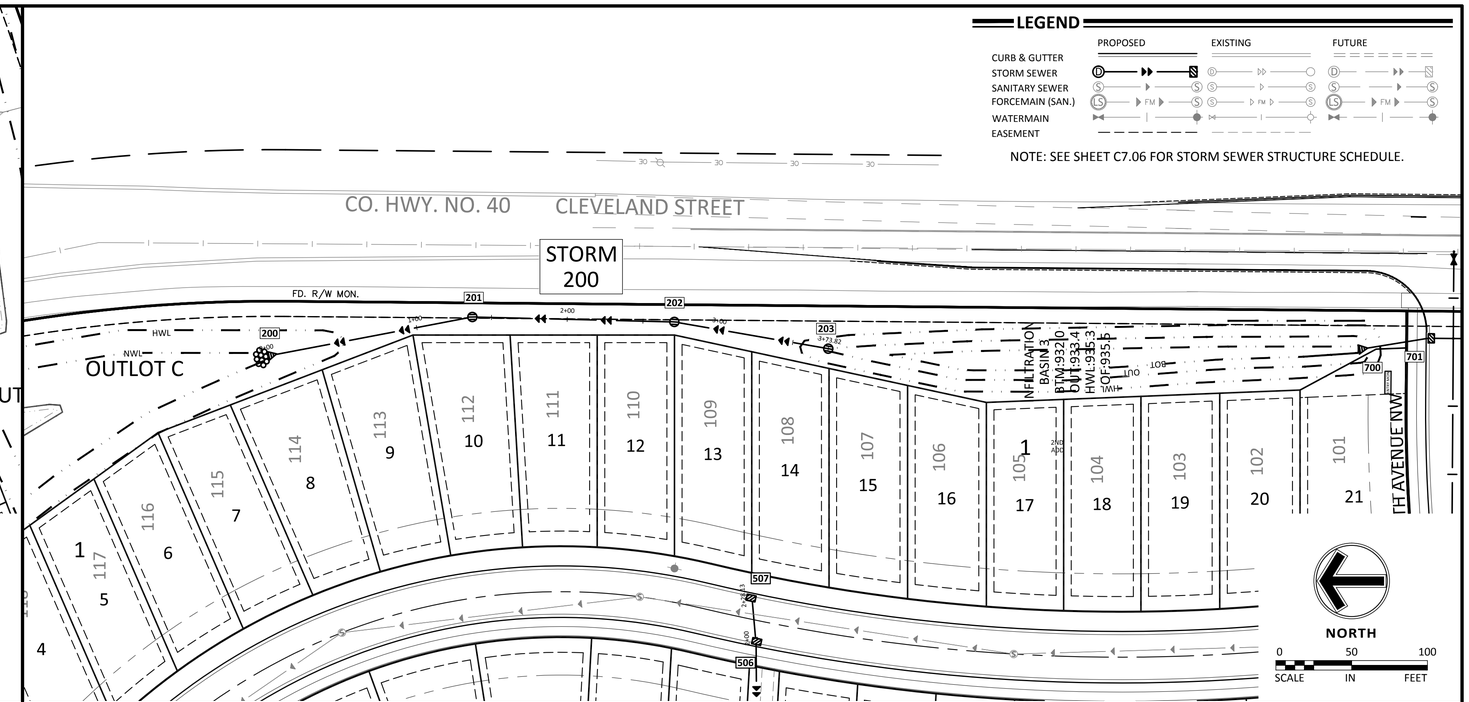

STORM 100

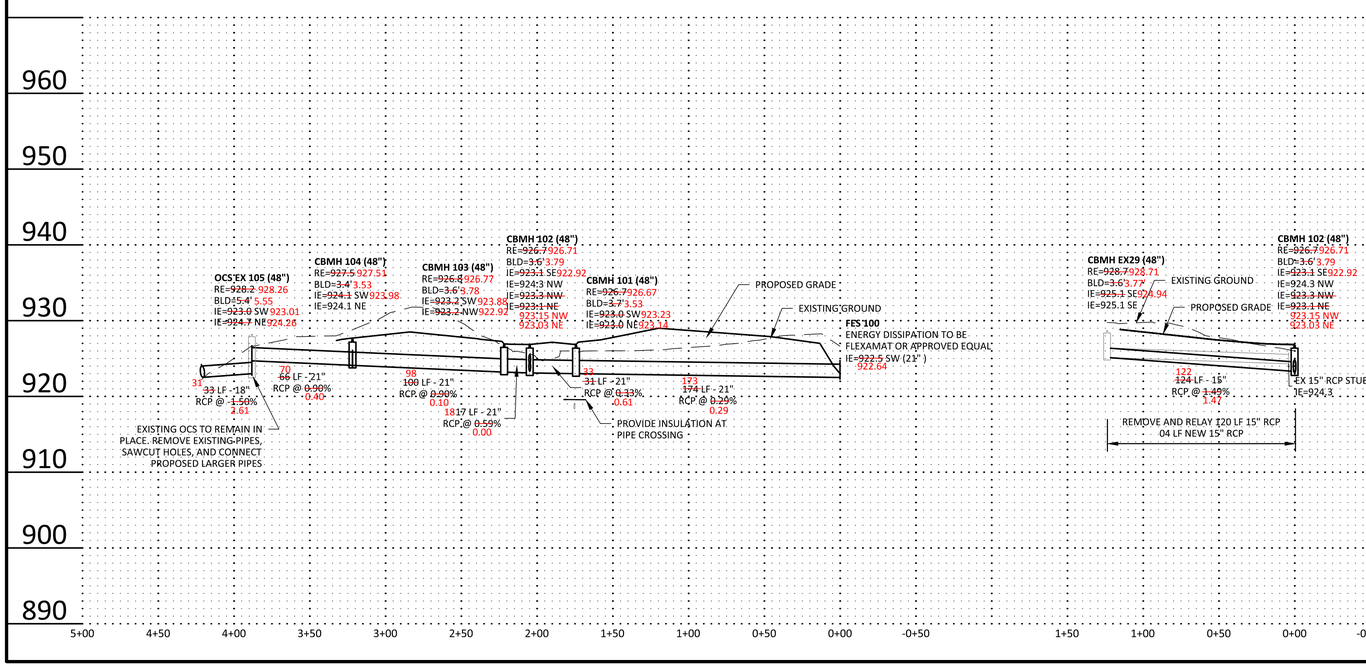

STORM 200

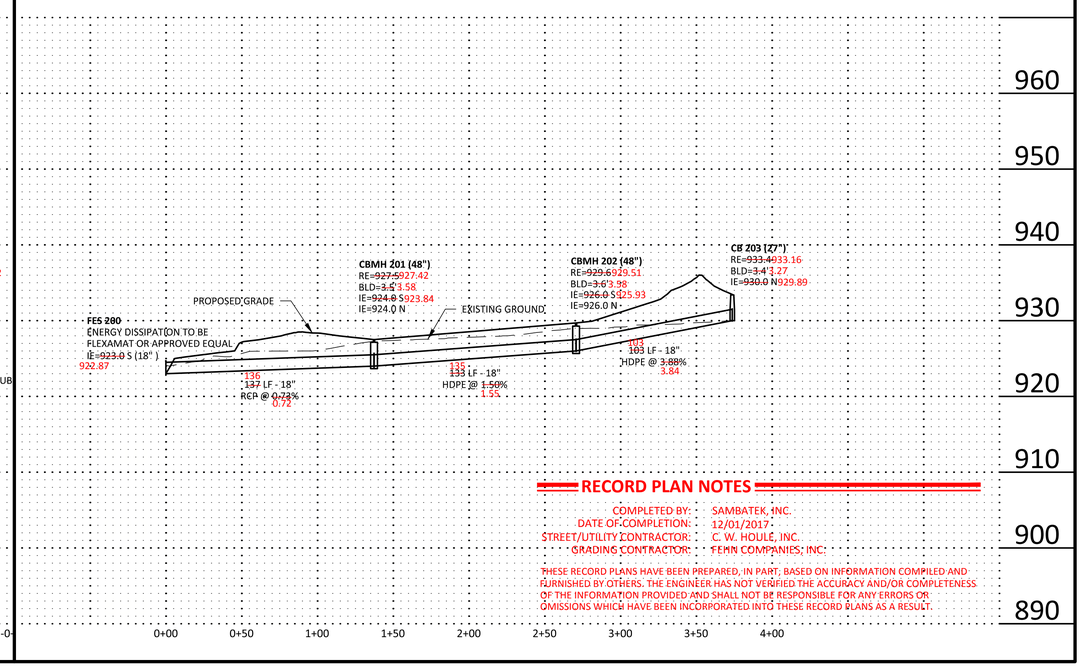

RECORD PLAN NOTES

COMPLETED BY: SAMBATEK, INC.
DATE OF COMPLETION: 12/01/2017
STREET/UTILITY CONTRACTOR: C. W. HOULE, INC.
GRADING CONTRACTOR: FEHN COMPANIES, INC.

THESE RECORD PLANS HAVE BEEN PREPARED, IN PART, BASED ON INFORMATION COMPILED AND FURNISHED BY OTHERS. THE ENGINEER HAS NOT VERIFIED THE ACCURACY AND/OR COMPLETENESS OF THE INFORMATION PROVIDED AND SHALL NOT BE RESPONSIBLE FOR ANY ERRORS OR OMISSIONS WHICH HAVE BEEN INCORPORATED INTO THESE RECORD PLANS AS A RESULT.

Sambatek
www.sambatek.com
Engineering | Surveying | Planning | Environmental

Summary
Designed: NRH
Approved: DS
Phase: FINAL
Drawn: JSO/NRH
Book / Page:
Initial Issue: 02/10/2017

Revision History

No.	Date	By	Submittal / Revision
	02/10/17	NRH	CONSTRUCTION DOCUMENTS
A	06/16/17	JTA	REVISED PAD ELEVATIONS AND DRIVEWAY LOCATIONS
B	12/01/17	MMQ	RECORD PLANS

Certification
I hereby certify that this plan, specification or report was prepared by me or under my direct supervision and that I am a duly licensed professional ENGINEER under the laws of the state of Minnesota.
Nathan R. Herman
Registration No. 47982 Date: 02/10/2017
If applicable, contact us for a wet signed copy of this plan which is available upon request at Sambatek's, Minnetonka, MN office.

Client
PAXMAR

Project
MISKE MEADOWS
PHASE I & PHASE II
ELK RIVER, MN

Sheet Title
STORM SEWER PLAN & PROFILE

Sheet No. C7.01
Revision B
Project No. PAX 20460